

**Dear Mom and Dad,**

Welcome to the Traveling Circus That Time Forgot, Inc.! Our wonderful circus is an old-fashioned entertainment value. We give you lots of "extras" that you won't find elsewhere, like this funbook we've put together to keep your little ones busy during the exciting moments before the show.

We go out of our way to provide customer satisfaction!

Have a good time, and come back soon.

Your friend,

*Tomas Munrab*

Tomas Munrab  
Chief Entertainment Officer  
The Traveling Circus That Time Forgot, Inc.

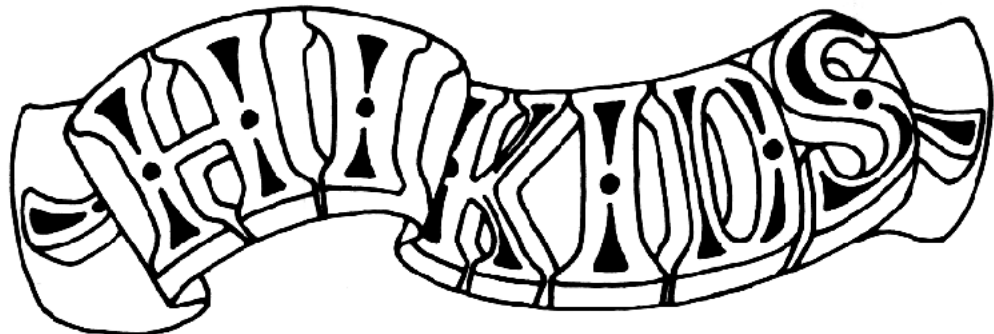

Isn't it fun at the circus? The show will start any minute, but while you're waiting, here are some games for you to play.

Connect the dots from one to one hundred and three. Someone familiar you will see. He's the one who says "Let the show begin!" When you get home, you can color him in.

Wouldn't you like to explore the circus lot? Now you can! If you unfold your funbook, you'll find a map of the circus. Here's a fun way to play with the map: Ask Mom or Dad for a penny. Put the penny in the performance ring and pretend it's you. (It will look even more like you if you put the penny head side up.)

Following the paths around the circus lot, walk your penny from the performance ring to the prop tent. On your way, why not stop at the concession stand for a chocolate-covered banana? They really are yummy, and they cost only \$2.25. I bet Mom and Dad would like one too.

Now go to Clown Alley. This is where you would live if you were a clown. Maybe someday you'll grow up to be a clown, but for now it's easy to pretend with the Happy Face Clown Makeup Kit, ten fantastic makeup items at one low price. It's yours for \$4.50 at any one of the many Toy 'n' Treat stands around the lot.

The Toy 'n' Treat stands also have a cute little monkey-on-a-stick who looks just like our gorilla, Mahler. A real gorilla costs thousands of dollars, but you can have a monkey-on-a-stick for just \$3.75. Can you and your new toy monkey find Mahler's cage?

While you're at the menagerie, don't forget to buy some peanuts for old Hannibal. Since you're not allowed to feed the animals, you'll have to eat them yourself! You'll find them a delicious treat, and at 90¢, they're a real bargain. Why not get two bags?

Now walk your penny back to the performance ring. The show is about to begin!





Don't you love birthdays? Chuckles the Clown does! And Chuckles invites you to have your next birthday party at the circus! Here's how it works:

Just tell Mom that you'd like to have your birthday party at The Traveling Circus That Time Forgot, Inc. She can buy tickets at a special discount price for you and all your friends\* and Chuckles himself will wish you a happy birthday during the show. You even get a free balloon! Doesn't that sound like fun?

If the circus won't be in town during your birthday, why not plan an early party? Chuckles wants to help YOU celebrate!

\* 25% off the regular ticket price. Minimum 12 tickets per party. Visit the ticket booth to make arrangements.

# BALLYHOO

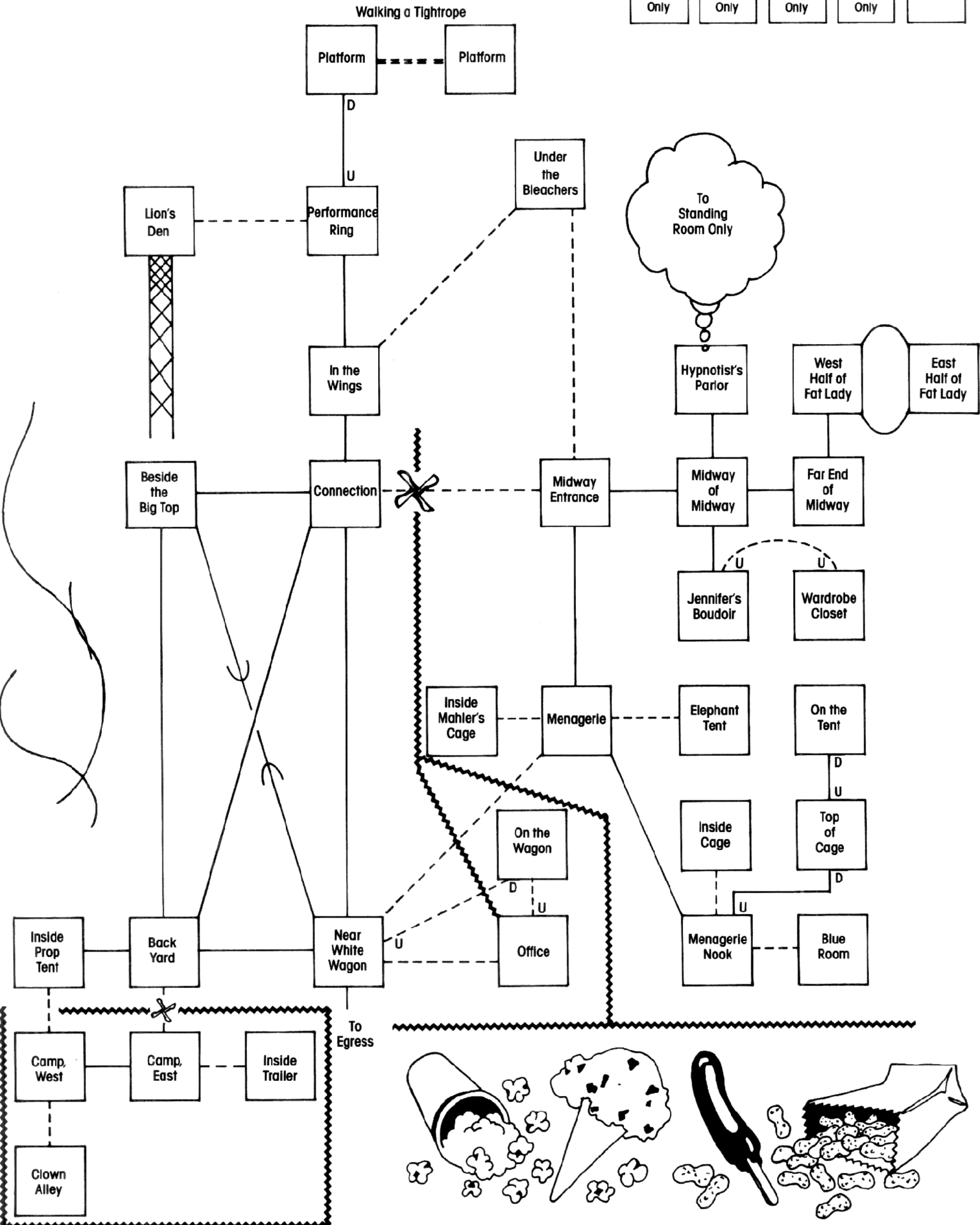
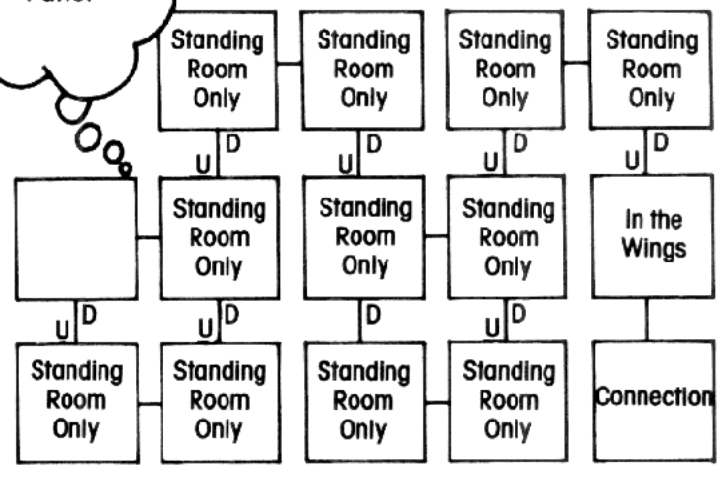
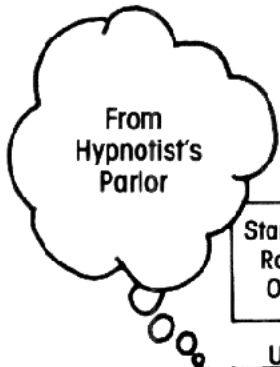

# CIRCUS WEEK

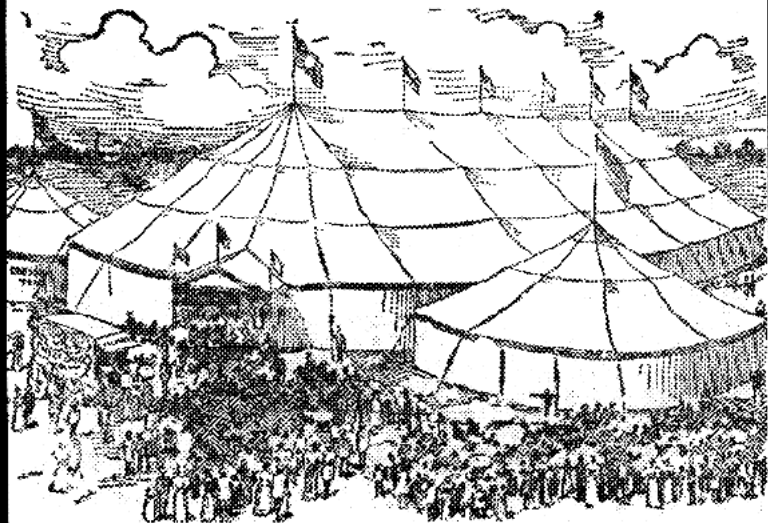

**WPDL**

## **Welcomes You to the Circus!**

In the golden days of this century, nothing matched the great family entertainment of an evening spent around the radio—except for those magical nights when the circus was in town!

The Traveling Circus That Time Forgot, Inc. harkens back to a time of simple pleasures. That's why WPDL is proud to be the official sponsor of the big top for the week of August 18 to 24.

Enjoy the show! And when you get home, tune in to music that soothes the savage beast...

**wpdL**

WPDL, 1170 AM, America's foremost classical AM radio station.

# Quitclaim Deed

# Great State of Maryland



## Registry of Deeds

---

...February 16, 1895.

This Volume of Records, Number **3987** consisting of six hundred pages numbered consecutively from 1 to 600, inclusive, is hereby attested as a true record, under and by virtue of the provisions of Chapter 227 of the Acts of 1877.

Attest:

Thomas & Eastley, Jr. ....

Registrar

Know all men by these presents

that I, Henry C. Ashcroft IV of Rappanoc in the  
County of Montgomery and Great State of  
Maryland

in consideration of one dollar and other valuable  
considerations

paid by my son Cyrus J. Ashcroft of said  
Rappanoc

the receipt whereof is hereby acknowledged, do hereby remise, release, and forever  
quitclaim unto the said Cyrus J. Ashcroft, his heirs  
and assigns a certain parcel of land sit-  
uated in said Rappanoc and now known as  
the Ashcroft Estate in said Rappanoc owned  
by the Ashcroft Trust and recorded with  
the Montgomery South District Deeds, Book  
of Plans no. 80. Said parcel of lands encom-  
passes fully 134.8 acres bounded by Crofton  
Road to the south, the Allison Plantation  
to the east, The Milton Tarmauer Land  
Trust to the north, and the Baltimore  
Highway to the West.

To have and to hold the above granted premises  
with all the privileges and appurtenances thereto belonging to the said  
Cyrus J. Ashcroft and his heirs, executors  
and administrators, covenant with the said grantee and his heirs and  
assigns that the granted premises are free from all incumbrances made or suffered by  
me, Henry C. Ashcroft IV and that I  
will and my heirs, and administrators shall warrant and defend  
the same to the said grantee and his heirs and assigns forever against the  
lawful claims and demands of all persons claiming by, through, or under me,  
except as aforesaid but against none other.



And for the consideration aforesaid .. I, *Constance W. Ashcroft,*  
*wife of said Henry C. Ashcroft IV*.....  
do hereby release unto the said grantee and .. *his*..... heirs and assigns all right  
of or to both **power** and **homestead** in the granted premises.

In witness whereof we, the said .. *Henry C.*.....  
*Ashcroft IV* .. and .. *Constance W. Ashcroft* ..  
..... hereunto set .. *our*..... hands and seals this  
..... *fifteenth*..... day of .. *November*..... in the  
year of our Lord Eighteen Hundred and .. *Ninety Four*.....

} *Henry C. Ashcroft IV*  
} *Constance W. Ashcroft*

GREAT STATE OF MARYLAND, .. *Montgomery*..... County,  
Received and recorded by me .. *Alonzo R. Weed,* Justice.....  
*of the Peace* .. *Dec 11, 1894*.....  
Attest: .. *Thomas S. Easley, Jr.*..... Registrar



RECEIVED AND  
ENTERED  
Feb. 16 1895  
no. **3987**  
ATTEST *TSE*

NORTH  
OF  
HOUSE

BACK  
PORCH

BACK  
ENTRY

**KEY**

FIRST FLOOR

— DOOR

☎ TELEPHONE

BARN

WEST  
OF  
GARAGE

GARAGE

GARDEN

WALKWAY

DINING  
ROOM

KITCHEN

BALL ROOM

PATIO

MEDIA  
ROOM

OFFICE

LIVING  
ROOM

W.  
COAT  
CLOSET

E.  
COAT  
CLOSET

WEST  
OF  
HOUSE

BATH

OUTSIDE  
OF  
HOUSE

POND

LINEN  
CLOSET

ENTRY  
HALL

BATH

SITTING  
ROOM

MORNING  
ROOM

LIBRARY

SUN ROOM

COVERED PORCH

CIRCULAR DRIVEWAY

RENOVATION PLANS FOR THE FIRST FLOOR OF THE MANOR HOUSE AT ASHCROFT FARM, OAK MANOR LANE, CROFTON

LEBLING, LEBLING, LEBLING & FLATHEAD, ARCHITECTS

MANOR HOUSE · ASHCROFT FARM (FIRST FLOOR)

DRAWING N° 1      SCALE: 1" = 10'-0"      DATE: 10-30-51

These blueprints are reproductions of the original plans for the Robner estate.

They are being reprinted and made available because of the keen public interest in Marshall Robner's suspicious death and subsequent well-publicized trial.

# DEADLINE™

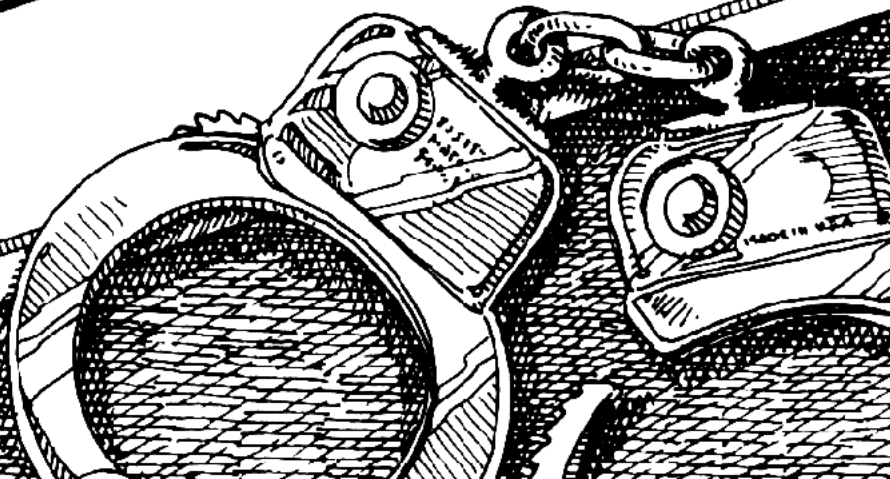

# SITE PLAN



PROPERTY LINE

PLANS FOR THE ESTATE OF MR. MARSHALL ROBNER  
506 LAKEVIEW ROAD MIDDLETOWN CONNECTICUT  
BLANK, BLANK, BLANK & FLATHEAD, ARCHITECTS  
MR. MARSHALL ROBNER  
DRAWING # A1 | SCALE 1"=36' | DATE 9/1/75

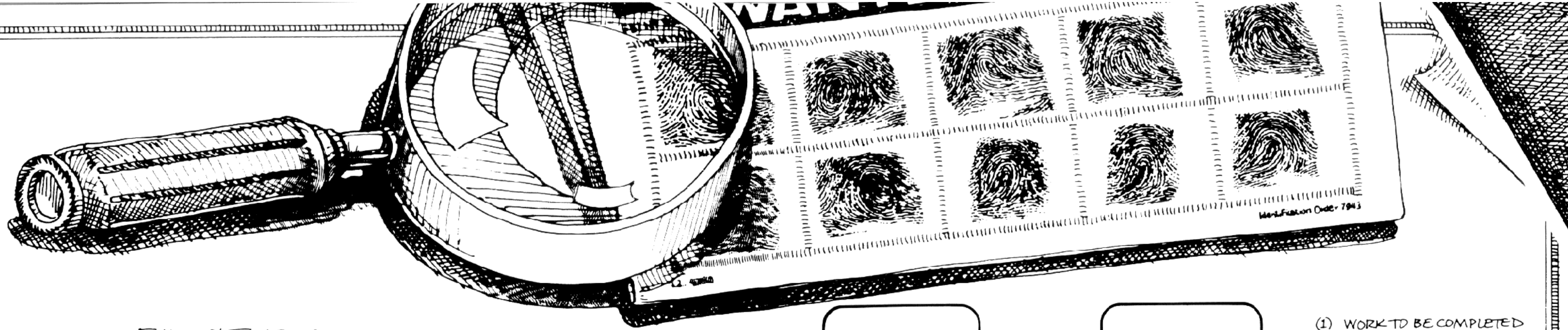

FIRST FLOOR

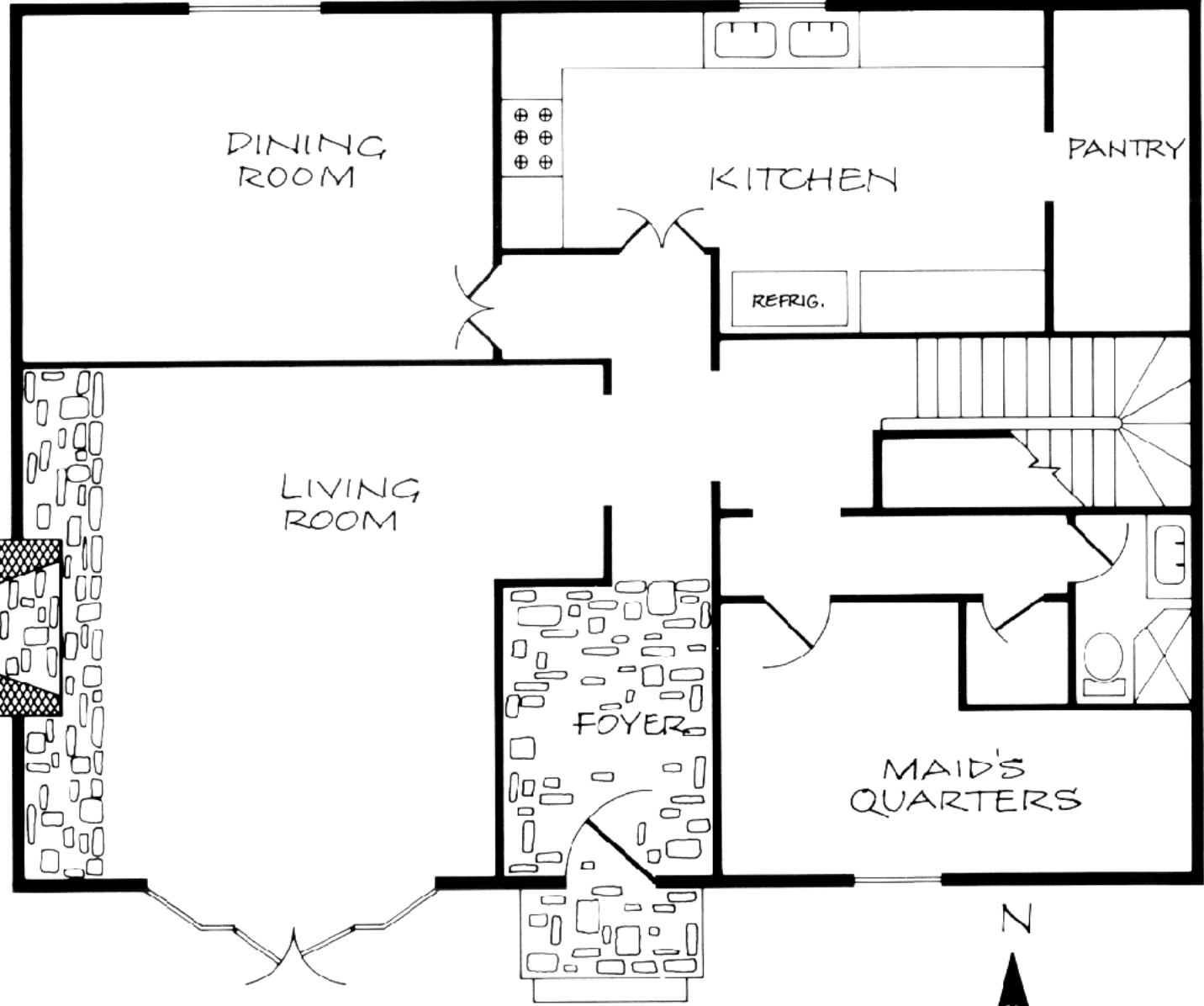

(1) WORK TO BE COMPLETED BY ANOTHER CONTRACTOR.

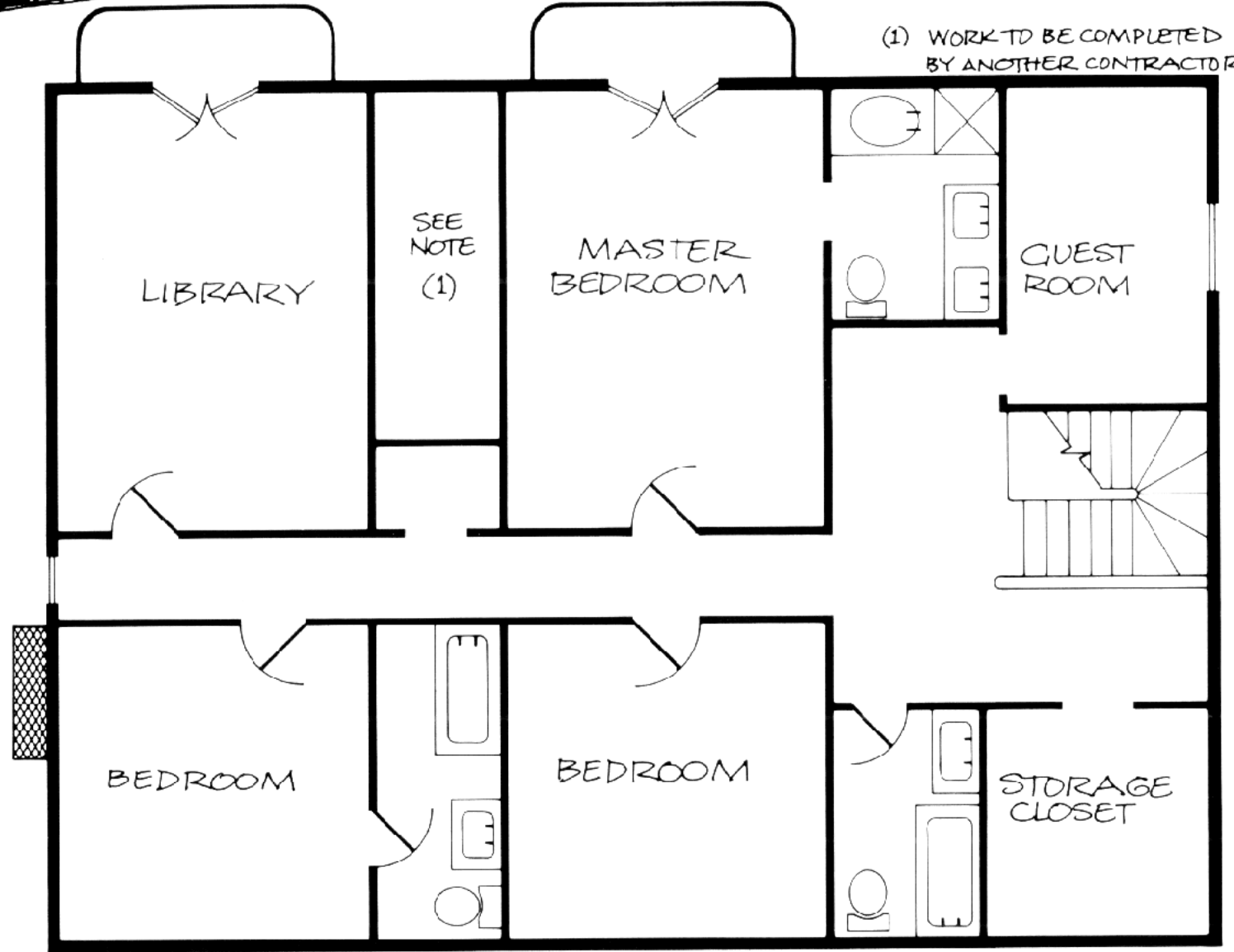

SECOND FLOOR

PLANS FOR THE ESTATE OF MR. MARSHALL ROBNER  
 506 LAKEVIEW ROAD MAITLAND, CONNECTICUT  
 BLANK, BLANK, BLANK, & FLATHEAD, ARCHITECTS  
 MR. MARSHALL ROBNER  
 DRAWING # A 2    SCALE 1" = 8'    DATE 9/1/75

Prepared with DILIGENCE and  
fine ATTENTION to DETAIL by  
**THE GUILD OF  
CARTOGRAPHERS**

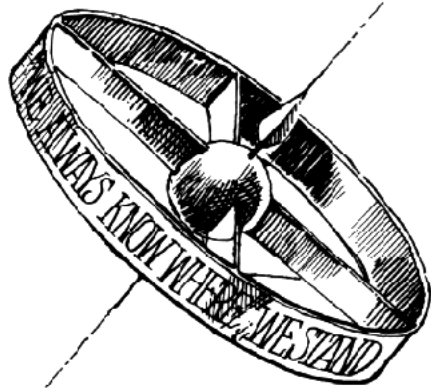

*CARTOGRAPHERS HARK!*

*Be Forwarned that the enclosed map is  
'ENCHANTED', and carries a spell which  
will transform whosoever breaks the seal  
into a consummate babbling idiot.*

*DO NOT, Therefore, open or disturb this  
map in any way, nor remove it from the  
Guild Archives unless you have direct  
orders from me and are acting under the  
supervision of a registered Enchanter.*

*LONGNIR  
GUILD MASTER*

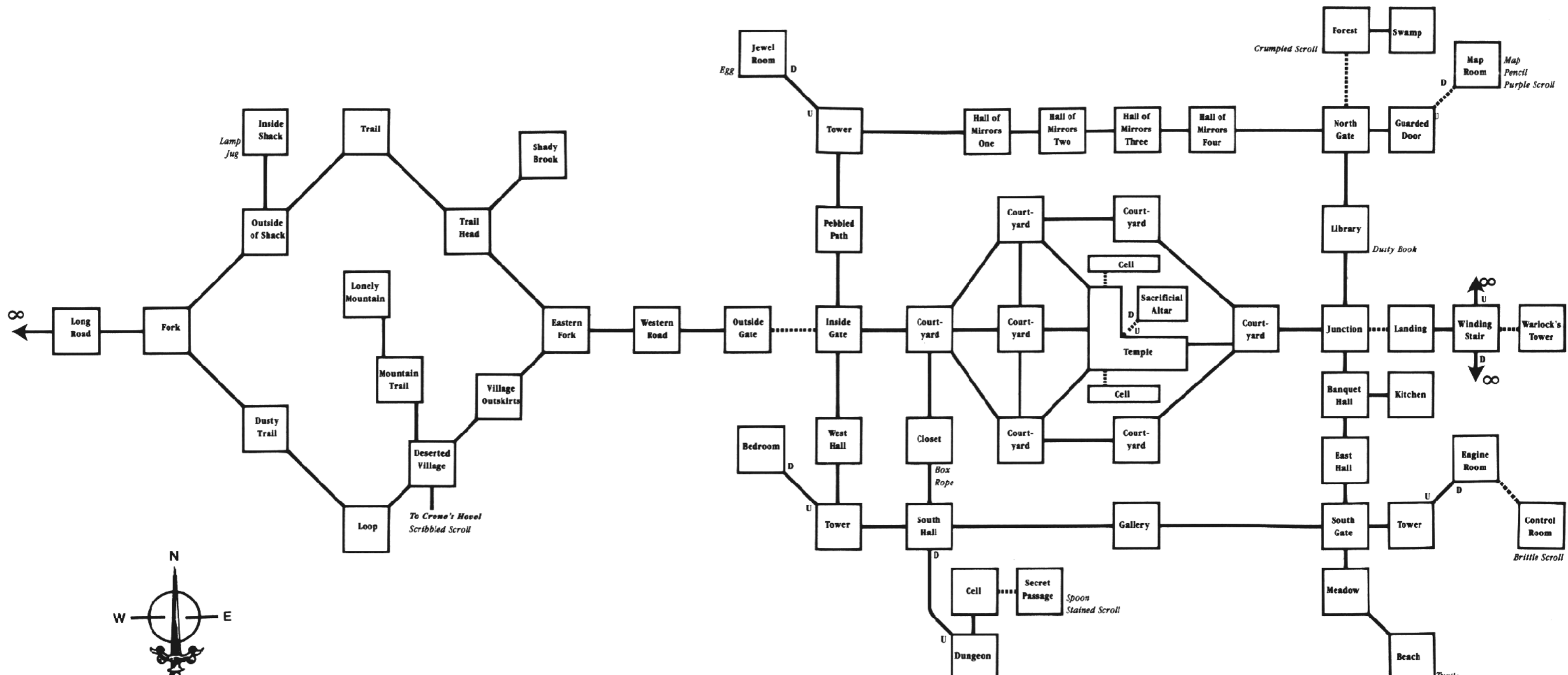

# Legend

- Normal passageway
- ..... Passageway requiring special equipment or problem solving
- ∞ Passageway continues to infinity

Notes: All horizontal passages leave the room in the direction shown. Vertical passages are labelled "U" for UP and "D" for DOWN. To avoid giving away problems, objects not immediately visible upon entering a room are not shown. Where more than one direction leads to the same place, only one is shown.

# ENCHANTER



Hey, buddy!  
I think I found the map for this  
Year's Pigeon Day Student-Faculty  
Scavenger Hunt-- copped it from a  
trashcan in the Alchemy Dept. when  
I was on clean-up duty. I haven't  
had much time to look it over,  
but there seems to be some pretty  
weird stuff here. Put it in a  
safe place and we'll check  
it out tomorrow.

It looks like we've got this  
one sewed up! Guess this  
is one of the benefits of  
working your way through  
G.U.E. Aeh heh!

LURKING HORROR

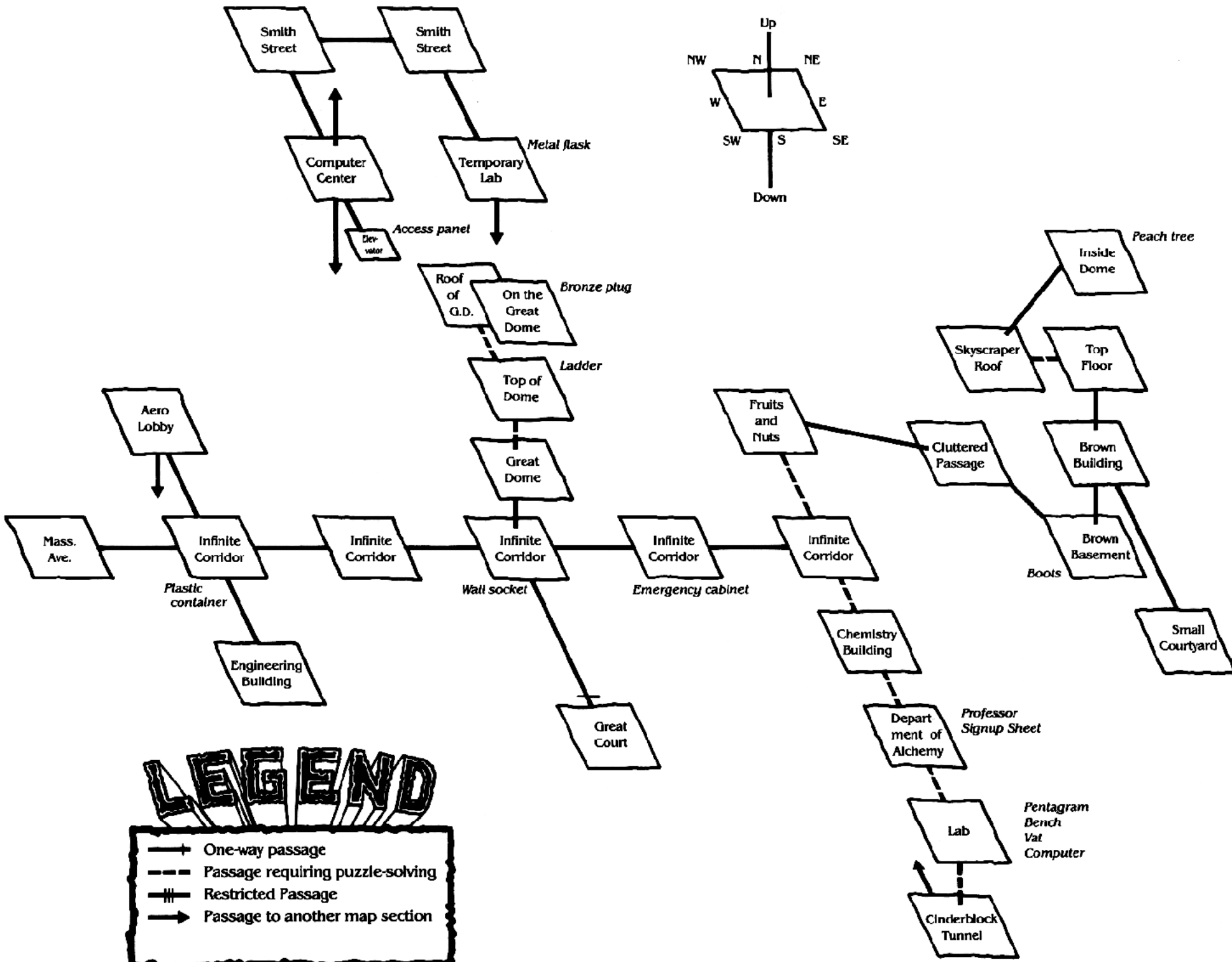

# LEGEND

- +— One-way passage
- - - Passage requiring puzzle-solving
- ≡ Restricted Passage
- Passage to another map section

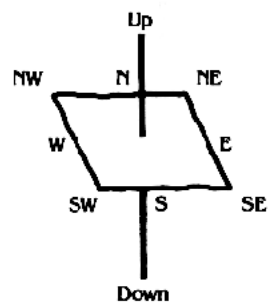



N



LAVOS

LENDROS

DWARVISH REALM

SUNSET MOUNTAIN

TANGLEWOOD

THE BLACK RIVER

SUNRISE MOUNTAIN

ZAN

THE GREAT WATERS

PLAIN

STRAIT OF SÉZAN

ESTRIL ISLE

MISTY ISLE

LETHOR ISLE



**BIRTHS.**

On Saturday, the 11th June, at Hughsley Manor, MARCHIONESS MERESCUE-ROCK, of a daughter.

On the 12th June, at Wellington-road, the wife of the REV. TIMOTHY SOLOMON, of twins, a daughter and a son.

On Tuesday, the 14th June, at Russell-square, the wife of CARL C. GENAT, of a son.

On the 15th inst., at Belgrave-square, LADY LISBETH NORRIS, of a son.

On Wednesday, the 15th June, at Holmesly, the wife of ARTHUR THEODORE, of a daughter.

**MARRIAGES.**

On the 7th May, at Hongkong, STUART KIRK, of Formosa (formerly of Chipworth), to STELLA, daughter of COL. HARVEY SUTHERLAND, of Trowbridge.

On the 5th June, at St. Matthews, Croyden, by the Rev. G. W. Lawson, ALBERT LLOYD, of Kelinger-avenue, Streatham Hill, to SARAH (KITTY), daughter of the late THOMAS COLGAN. No cards.

On the 5th June, at 6, Stafford Street, Edinburgh, by the Rev. W. T. Rice, Minister of United Presbyterian Church, GREGORY J. SKILLMAN, to KAREN, daughter of CARL SWANSON, of Peakham.

On the 9th inst., at Christchurch, Lancaster-gate, by the Rev. Michael Foulkes, assisted by the Rev. F. J. Strong, THOMAS VELDRAK, of Lincolnshire, to LISA, eldest daughter of LEON BERGER, of Derbyshire. Derbyshire papers, please copy.

On the 12th June, at the Church of St. George the Martyr, Queen-square, by the Rev. Nevison Smith, DONALD KEISER, of Hopkinton, to CAROL MAY, only daughter of CAPT. FREDERICK ESLER.

**DEATHS.**

On the 10th inst., at North Wood, Upper Norwood, ARTHUR, eldest surviving son of the late JOHN GULLUM SCOOT, Esquire, of Sutherland, Hunts, and of Clapham-rise, Surrey, in the 73rd year of his life.

On the 14th June, at The Retreat, South-road, Twickenham, AMELIA, wife of JOSEPH JONES (formerly of Kensington), in her 32nd year. Friends will kindly accept this (the only) intimation.

On the 15th inst., at Bourne-mouth, GEORGE HARRISON SPURGIN, B.A. of Christ's College, Cambridge, third and youngest son of the Rev. John Spurgin, B.D. Vicar of Great and Little Hockham, Norfolk.

On the 16th June, 1887, at No. 17, Southwood road, Clapton, WILLIAM JAMES, the beloved eldest son of WILLIAM HIND and LOUISA J. K. DISS, of Evering Road, Clapton, aged 39 years.

**IN MEMORIAM.**

On the 17th June, 1885, at Chislehurst, FRANCES CHARLOTTE, eldest daughter of the late Sir Thomas Duffus Hardy, D.C.L., &c., Deputy Keeper of the Public Records, and widow of the late ALFRED J. HORWOOD, Barrister-at-law. (In memoriam.)

On the 17th June, 1886, in the county of Dublin, in his 51st year, EDMUND HAVILAND BURKE, Esq., only son of the late Thomas William Aston Haviland Burke, Esq., and great-grandnephew of the Right Hon. Edmund Burke, of Beaconsfield. He was Barrister at law and for some years Member for Christchurch, HampShire. (In loving memory)

**FUNERAL REFORM.** -- Everyone interested in the reform of Funeral Abuses should read the brochure published by the London Necropolis Company. It can be had gratis of the Secretary, 2, Lancaster-place, Strand, W.C.

**THE QUEEN'S JUBILEE: COMMEMORATIVE CHURCH OFFERINGS.** Designs and estimates free. -- FRANK SMITH and Co.

**HATCHMENTS and MEMORIAL PANELS** of imperishable crystallized plate glass, gilded by precipitation of gold. Most brilliant and beautiful. Inscriptions ever legible. More durable and considerably less expensive than brasses. The patented gilding process of the GLASS DECORATION COMPANY, 82, Hatton-garden, London, E.C. Particulars and specimens on application.

**MISCELLANEOUS.**

**MR. FRANK L. NIOIR.** Professor of voice Production. All communications to be addressed to his residence, 33, Goldhurst-terrace, N.W.

**TENTH ANNUAL TOUR.** -- A lady (linguist and ciccone) starting with a select limited party of friends July 4 for Tyrol, Lombardy, Enga-dine, finest European tour, would like another LADY to JOIN her. -- Helvetia, Mr. Thimmi's, Librarian, 24 Brook-street, W.

**FOR SALE,** a full-sized VENETIAN GONDOLA, in good condition, just repainted. Brass winged horses and elaborately-carved appointments; carpets, cushions, awning, and iron framework, &c. Price 100 guineas. Apply to Arthur Morgan, Esq., 64, Albert-hall-mansions, Kensington-gore.

**MASSAGE,** in skilled hands, invaluable treatment for the liver, neuralgia, obesity, eczema, nervous exhaustion, &c. Through knowledge of children's diseases. Special baths most efficacious for rheumatism. -- Apply to Mrs. Mallard, 6, Grosvenor street, London, W. Lessons in massage. Full references on request. Addressed envelope for replies.

**PERSONAL, &c.**

**TOWER OF LONDON.** -- Notice is hereby given that the TOWER will be CLOSED from Friday, the 17th, to Saturday, the 25th inst., both inclusive, due to increased need for security on the occasion of Her Majesty's Jubilee.

**WILL B. W.,** Midland counties, kindly inform J. M. of the exact proportions and way of making his remedy for eczema?-- Miss Moneur, 3 Russell-street, Bath.

**AL, COME HOME.** All is forgiven. -- Vicki.

**NEXT-of-KIN.** -- Hudson. The NEXT-of KIN of CLARA HUDSON, late of No. 84, Ledbury-road, Bayswater, in the county of Middlesex, widow, deceased, who died there on the 3rd November, 1886, are requested to APPLY to the Solicitor for the Affairs of her Majesty's Treasury, Whitehall, London. -- 16th June, 1887.

**TWO POUNDS REWARD.** -- LOST, HOST 1 GOLDEN DAFFODILS. Return to W. Wdswth. No questions asked.

**NO JUBILEE COLLECTION,** but No Want of Loyalty. The Board of Management of the BRITISH HOME for INCURABLES, Clapham, most gratefully ACKNOWLEDGE the RECEIPT of five guineas from Miss Greenbagh, and 7s. 6d., found in the boxes at the Home. This medical charity is not allowed to participate in the Hospital Sunday or Saturday Funds, as generally supposed. R. G. Salmond, Secretary 73, Cheapside, K.C.

**JUBILEE DONATIONS.** -- Friendless and Fallen. --The Committee of the LONDON FEMALE PREVENTIVE and REFORMATORY INSTITUTION very gratefully ACKNOWLEDGE £5, J. G. G. £2, Mrs. M. A. W., in aid of the New Preventive Home for Young Girls Reclaimed from Dangerous Surroundings, and extension of Open All Night Refuge, for the Reclamation of the most Form and Outcast. EDWARD W. THOMAS, Sec., 200, Euston-road, N. W.

**CHANGE of NAME-- I, JAMES CHISHOLM** GOODEN, of 33, Tavistock-square, in the County of Middlesex, Esquire, by and with the license of the Lord Lynn King of Arms, dated the 23rd day of May, 1887, have ASSUMED and intend hereforward to use the NAME of JAMES CHISHOLM GOODEN-CHISHOLM, instead of that of James Chisholm Gooden. Dated the 15th day of June, 1887.

**JAMES CHISHOLM** GOODEN-CHISHOLM Witness, Thom. P. Cobb, 41, Finsbury-circus, London, Solicitor.

**UNITED KINGDOM TEA COMPANY.** - Notice is hereby given, that the OFFICES and STORES will be CLOSED on TUESDAY, June. 21 st, being Her Majesty's Jubilee. F. T. PRITCHETT, Secretary

**MESSRS. MERRYWEATHER and SONS,** of 63, Long-acre, London, CAUTION their clients and the public generally against spurious and worthless imitations of their high-class GARDEN HOSE. The only genuine hose bears their name, Merryweather and Sons, stamped in raised letters on each length.

**LITERARY MACHINE,** patented, for holding a book, lamp, meals, &c., over a bed, sofa, or easy chair. Deliciously luxurious. Price from £ 1, 1 s. Drawings free -- JOHN CARTER, 6a, New Cav-endish-street, Portland-pl. London, W.

**SELF-PROPELLING EASY CHAIRS,** £2 2s.; walking machines, £6, 10s.; exercising chairs for indigestion, £5 5s.; go-cans, &c. Drawings post free. -- JOHN CARTER, 6a, New Cavendish-street, Portland-place, W.

**ENTERTAINMENTS, &c.**

**MSAINT-SAENS' GRAND ORCHESTRAL CONCERT,** at St. James's-hall, To-morrow afternoon, at 3 o'clock. Orchestra of 80 performers. Conductor, Mr. W. Ganz. Sofa stalls, 10s. 6d.; reserved seats, 5s.; balcony, 3s.; area, 2s.; admission Is., at Austin's office, St. James's-hall, and usual Agents. -- N. Vert, 6, Cork-street, W.

**MISS ADELAIDE DETCHON.**

**EVERY NIGHT,** at 9 o'clock.

**MISS ADELAIDE DETCHON,** at Prince's hall, Piccadilly, appears every evening at 9 o'clock in her charming and unique Dramatic and Musical Recitals. Prices 7s. 6d., 3s., 2s., and Is.

**HER MAJESTY the QUEEN** having commanded the pupils of the Royal College of Music to attend at Windsor Castle on the 25th inst., Signore GUSTAVE GARCIA'S CONCERT, announced for that date, will be POSTPONED to Saturday evening, July 2nd. For ticket, &c., apply to usual agents, or 5, Corn-street, W.

**JAPANESE VILLAGE,** Hyde-park--QUEEN'S JUBILEE HOSPITAL.

**GRAND BAZAAR** in AID of the FUNDS of the above Institution, at 11 a.m. THIS DAY (Friday).

**JAPANESE VILLAGE,** Hyde-park. -- GRAND BAZAAR THIS DAY. Stalls will be held by Misses Ellen Terry, Marion Terry, Lilian Nordica, Mrs. Brown Potter, and the leading members of the aristocracy.

**MADAME PATEY** will attend the VILLAGE IS DAY.

**JAPANESE VILLAGE,** Hyde-park. -- FISH POND. Regular TACKLE and large stock of live FISH. A novel amusement, a feature never before introduced at any bazaar.

**MR. JOHN L. TOOLE** will SERVE at the BELGRAVIA DAIRY COMPANY'S STALL, THIS DAY, at the GRAND BAZAAR at the JAPANESE VILLAGE.

**MDLLE. CLOTILDE KLEEBERG** will PLAY Fantasia in C minor (Mozart) and Variations in C minor (Beethoven) at her Second Pianoforte Recital, Prince's-hall, TO-DAY, at 3.

**ROYAL MILITARY TOURNAMENT, THIS DAY.**

Royal Agricultural-hall. Patron --"Her Most Gracious MAJESTY the QUEEN. For the Benefit of the Fund for Old and Disabled Soldiers.

**AMERICAN EXHIBITION,** Earl's-court, West Kensington and West Brompton -- Open daily. Admission Is., from 10:30a.m. to 10:30p.m.; Saturdays 11 a.m. to 11 p.m. Wednesdays, 2s. 6d. from 11 a.m. to 11 p.m. Including Buffalo Bill's Wild West 3 p.m. and 8 p.m. Grenadier Guards Band Afternoon and Evening.

**AMERICAN EXHIBITION** of the Arts, Inventions, Manufacturer's Products, and Re: sources of the United States. -- Earl's-court, West Brompton, and West Kensington, London. Daily. -- The first exclusively American Exhibition held in Europe.

**AMERICAN HUNTING TROPHIES,** from the Rocky Mountains.

**MACHINERY** in MOTION.

**ARTICLES** in PROCESS of MANUFACTURE.

**DIORAMA** of NEW YORK HARBOUR and BARTHOLDIS STATUE of LIBERTY.

**SWITCHBACK RAILWAY** and TOBOGGAN SLIDE.

**INDIAN ENCAMPMENT.**

**AMERICAN EXHIBITION.** -- The Saturday Review says: -- "It bids fair to take the place of the great Exhibitions at South. Kensington."

**CRYSTAL PALACE** -- NEW TOWER BRIDGE. -- Grand Illuminations, Open-air Ballet, &c. daily. "Vast and artistic... New Tower Bridge, superbly illuminated, presented a splendid appearance... The Palace, with its fairy-like beauty and noble proportions, gleamed with illuminations... Charming dances fascinated not only the sleeping sculptor, but many thousands of spectators... Only the weather should be wanting to render them a favourite attraction by Londoners." - Daily News.

**CRYSTAL PALACE** -- NEW TOWER BRIDGE. -- Grand Illuminations, Open-air Ballet &c. daily. "Grounds resplendent with coloured lights... A scene of enchantment which simply beggars description The effect of the bridge of fire is magnificent. Nothing more chaste I and spirit-like than the dances under the pale rays of l the electric light." -- Daily Chronicle.

**CRYSTAL PALACE** -- Tuesday, June 21st. -- FIREWORKS on unprecedented scale, by C. T. Brock and Co. Great Device, A Nation's Thanks, Transformation Process, Roses, Shamrocks, and Thistles, changing to Portraits of Her Majesty the Queen and T.R.H. the Prince and Princess of Wales. Royal Salutes, Jubilee Rockets, and other magnificent features. One shilling day.

**CRYSTAL PALACE**--Madame ALBANI will SING in Special Ode and in Hymn of Praise, on Wednesday, June 22nd.

**CRYSTAL PALACE** -- Jubilee Festival, Tuesday, June 21st. --PUBLIC HOLIDAY FETE. Fireworks, Illuminations, Ballet, and other Popular Attractions, and other entertainments on unprecedented scale. One shilling day.

**ALEXANDRA PALACE** -- THIS DAY only. RAND SHOW of CATS and RABBITS. Cats from Abyssinia, Siam, Persia, &c. Free.

**ORCHID EXHIBITION.** -- NOW OPEN.

**ORCHID EXHIBITION.** -- Must be seen to be believed.

**ORCHID EXHIBITON.** -- Will be CLOSED on Tuesday, Jubilee Day.

**ORCHID EXHIBITION.** -- Astonishing.

**ORCHID EXHIBITION.** -- Worth going any distance to see, at Mr. WILLIAM BULL'S establishment, 34, Kings-road, London, N.W. Admission Is., 6d.

**ART EXHIBITIONS.**

**HENRY MOORE, A.R.A.** -- A collection of 90 PICTURES and DRAWINGS recently made [ by this artist whilst Afloat and Ashore, is now ON I VIEW. Admission to this and the collection of drawings by Mr. G. Du Maurier, Is. --The FINE ART SOCIETY, 148, New Bond-street.

**DORES GREAT PICTURE.**-- THE VALE OF TEARS. Now ON VIEW at the Dore Gallery, No. 35, New Bond-street.

**AN** altogether exceptional and pathetic interest attaches to the latest addition, to the Dore Gallery -- The VALE of TEARS -- the last work produced by the vanished hand of the great Akaian. It is a rendering of 'Come unto Me: all ye that travail and are heavy laden, and I will give you rest.' The background of the picture represents the Vale of Tears, a shadowy valley flanked by an enormous crag. At the entrance stands the Saviour clothed in white, bearing a cross. The Divine figure is surrounded by a shadowy light, symbolizing Hope even in the Vale of Tears. It is filled by a number of typical figures, representing the weary and heavy laden one. Every class of human suffering is represented. The king, glorious in cloth of gold, turns a wan, despairing, beseeching face to Christ. The aged and feeble, the maimed, the halt, and the blind, and the hated and despised leper, all look to Christ for the rest which earth denies them. It is a beautiful and touching subject to have been the outcome of the great artist's very last thoughts. -- Society.

**ON VIEW** at the Dore Gallery, No. 35, New Bond-street, with his other celebrated pictures, 10 to 6. Admission Is.

**JOSE FRAPPE GALLERY,** 48, Pall-mall. -- Exhibition of Paintings by Jose Frappe. -- NOW ON VIEW, GENERAL GORDON'S LAST MOMENT in KHARTOUM. Open every day from 10 1 a.m. to 10 p.m. Admission, Is.; Friday, 2s. 6d.

**THE GOUPEL GALLERY.** -- Now ON VIEW, FORTY LANDSCAPES in oil, by Mr. PEPPERCORN; and Mr. Tucker's Drawings of the Highland Home of Her Majesty. -- 116 and 117, New Bond-street, W. Admission, Is.

**FORTY-THREE** important ROCKY-MOUN-TAIN VIEWS on the Line of the Canadian Pacific Railway, painted by JOHN A. FRASER, C.R.A. ON VIEW, at 72, Piccadilly. Admission 1 s. Open 10 to 6.

**JUBILEE.**

**JUBILEE WEEK.** -- Ladies and gentlemen wishing to view London would do well to contact ADMIRAL BEATON, for his tours are the BEST and FINEST to be found. Royal Jubilee Tour includes all popular London sights, with grandstand seats for the Royal Jubilee Procession. Daily tours, 10s. 6d. Royal Jubilee Tour, including grandstand seat, 6 s. Reservations taken. ADMIRAL BEATON'S LONDON TOURS, 18, Cromwell-place, S.W.

**JUBILEE WEEK.** -- To be LET, handsomely FURNISHED BED and SITTING ROOM combined, in fine building in Northumberland-avenue facing Hotel Metropolis, suitable to married couple wishing to view the illuminations, &c. of the week. Apply to Messrs. Martin and Purchase, Architects 11, Queen Victoria-street.

**ALADY** and GENTLEMAN, having taken ooms with windows in Piccadilly-circus, for the Jubilee Procession, have three or four PLACES to spare, four guineas each. Address W., care of Miss Ridge, 43, Craven-road, Hyde-park.

**AUX FAMILLES** DISTINGUÉES ÉTRANGERES. -- A LOUER pour la Procession Royale du Jubilé, beau SALON h deux fenêtres, donnant sur la place de Piccadilly et Regent-street. Vue splendide. Restaurant Parisien à coté. S'adresser h la Pharmacie Française, 15, Tich-borne-street, Piccadilly-circus, W.

**AVENUE THEATRE.** -- Jubilee Procession. --Notice. - - For the convenience of ladies and gentlemen who have booked seats to witness the Royal Procession from this building, and who must necessarily arrive at an early hour (the theatre will open at 8 a.m.), the Management has decided to place the INTERIOR of the THEATRE at their disposal. Tea, coffee, and other refreshments will be supplied. In case of inclement weather, the balcony will be covered in with a waterproof awning.

**ROYAL JUBILEE PROCESSION.** -- Mr. OLLIVIER has secured the covered balcony and first and second floor of 55, St. James's-street, with private entrance in Bennett-street, thus avoiding excessive crowd. Early application is recommended at Ollivier's Telegraphic and Telephonic (3,615) Ticket Agency, No. 38, Old Bond-street, Piccadilly, W.

**ROYAL JUBILEE PROCESSION.** -- Amber and Co., Cigar Merchants, 6, Chafing-cross (best position to view it both ways), have for DISPOSAL, in shop window, RAISED SEATS, ten seats at three guineas each, nine seats at four guineas each, eight seats at five guineas each, or the whole i 27 seats for 90 guineas. Apply at once.

**ROYAL JUBILEE PROCESSION.** Waterloo place. -- Messrs. Hampton and Sons are erecting (by permission of the English and Scottish Law Life Assurance Association, No. 12, Waterloo-place) a handsome and artistic STAND (the best on the entire route). All the 800 seats command a very fine view of the procession, both going to and returning from the Abbey. It will be most substantially built and completely fitted and elegantly decorated. Prices two to eight guineas. Proceeds to the Imperial Institute and London charities. Early application necessary. Apply to Hampton and Sons, 8 and 9, Pall-mall east, S. W.

**JUBILEE PROCESSION.** -- FORTNUM, MASON, and Co. beg to inform their numerous friends that all the available SPACE in their WAREHOUSE is already ALLOTTED, which prevents them entertaining any further applications for seats. Fortnum, Mason, and Co. wish it to be clearly understood that no portion of the upper part of the premises is in their occupation. -- 183, Piccadilly, W.

**JUBILEE PROCESSION.** -- Decorate your windows with MOZAMBIQUE GRASS CLOTHS, cheap, bright-coloured, and effective; useful afterwards. Size 7½ by 4½, 3s.6d. each. TRELOAR and SONS, 69 and 70, Ludgate-hill.

**JUBILEE BALLOONS.** Something special Jubilee and God save the Queen in the air. Grotesque Figures and Animals. Obtainable only at CREMER, Junior's, 210, Regent-street. Fireworks Entertainments, Amusements, Presents, Souvenirs, Toys, Games, Funny Supper Table Crackers, by Cremer, 210, Regent-street.

**JUBILEE** -- JOHN BULL, a real jubilee game, 62 cards, Is., post 3d.; and a splendid variety of good things. Toys, Games, Dolls, Tern-cotta, and China, suitable as jubilee souvenirs, at the popular price, Is. -- CREMER, 210, Regent-street.

**FOR JUBILEE PARTIES.** -- APOSTLE TEA SPOONS. -- Twelve charmingly exquisite and uniquely beautiful real silver. Five o'clock teas price only £2 2s. For approval address Miss Millard Teddington, Middlesex. Suitable for refined and elegant tastes.

**JUBILEE ILLUMINATIONS.** -- BUCKET LAMPS, wired ready for hanging, in five colours, for candles or oil, at 4s. per dozen. Orders with cash, attended to in rotation. -- Browne and Co., 136, Piccadilly, London, W.

**FAIRY LAMPS** and PYRAMID LIGHTS for WINDOWS, and General Illuminations. Place a row of Pyramid Lamps outside on the sill and the effect is charming. No device required.-- OSLER 100, Oxford-street, W.

**JUBILEE ILLUMINATIONS.** -- The new STEEL CLIP HOOK, for suspending coloured lamps. 100 lamps may be hung in a few minutes. 3s. 6d. per gross. -- HINKS, WELLS, and Co., 77, Leadenhall-street, London.

**JUBILEE FESTIVITIES.** -- Fancy Balls, Theatricals, Tableaux.- Special Notice. -- SIMMONES, the celebrated Court Costumer, Old established SHOWROOM, not removed from King-st., Covent-garden (only address). Ladies' and Gentlemen's COSTUMES for HIRE or to ORDER. Portable Theatres. Country orders promptly executed. -- Simmone's, King-street, Covent-garden (only Showrooms).

**HOTELS, &c.**

**BRIGHTON.** --- THE GRAND HQTEL. In the best situation, south aspect, sheltered from north and east winds. Grand entrance hall and reception rooms, high-class cuisine and wines, outside fire-escapes on all floors, electric light, passenger lift, hot and cold sea water baths, telephone, &c. Some of the leading members of the British Medical Association, having stayed at the hotel addressed a letter to the manager complimenting him on the extreme cleanliness, comfort, and excellent sanitary arrangements of the establishment. Terms, en pension, 10s., 8d. per diem, notice being given on arrival. Tariff on application to the Manager.

**KENSINGTON PALACE, W.** -- GOODWIN'S PRIVATE HOTEL, 18 De Vere-gardens, and 6, 7, and 8, Edinburgh-terrace, close to American Exhibition, Albert-hall, Hyde-park, and easy of access to all places of fashionable resort. Visitors for the Jubilee festivities will find this hotel replete with every comfort. Private suites of apartments, or bed rooms with use of public dining and drawing rooms. Table d'hote. Moderate tariff. Hydraulic lift. Proprietor, W. Goodwin.

**TILSBURY HOTEL,** opposite Gravesend. Replete with every comfort, and charming Saturday to Monday resort. Spacious coffee, reading, smoking, and billiard rooms. 110 bed rooms. Electric light throughout'. Hydraulic lift. Military band every Saturday, 6 to 9 p.m. Capital lawn tennis courts. Frequent fast trains from Fenchurch-street. Porters meet trains.

**OXFORD.** -- MITRE HOTEL, one of the most economical first-class hotels in the kingdom.

**THE TROSSACHS** and the SCOTTISH HIGHLANDS. - - DUNBLANE HYDROPA- THIC. Junction on the main line. Starting point for the lakes. Unrivalled centre for all the favourite excursions. Most convenient resting place en route. Climate dry and bracing. Address Manager.

**SHIPPING.**

**CHINA** and **JAPAN.** -- FAST MAIL SERVICE of the NORDDEUTSCHER LLOYD, from Southampton every four weeks. -- The magnificent, full-powered steamer BAYERN is appointed to leave Southampton July 3 (from Suz July 18), due at HONGKONG August 12, Shanghai August 16. Large, outside, first-class state rooms for two passengers only. Second saloon on same deck, with every comfort. The cuisine on-board these steamers is after the model of the very best Continental hotels. Electric lighting everywhere, perfect ventilation. Apply to the Company's General Agents, Keller, Wallis, and Co., 32, Cockspur-street,Char-ing-cross, London, S. W.; 7, Fenchurch-street, City, E. C., or Canute-road, Southampton.

**STEAMERS** for CALCUTTA & BOMBAY.

**LIVERPOOL** to CALCUTTA direct. City of Khios, Sat. June 25. City of London, Wed. July 6. **LIVERPOOL** to BOMBAY and KURRACHEE. City of Canterbury, Thurs. July 7. City of Venice, Wed. Aug. 10.

Highest class spread. Splendid accommodation. Surgeon and stewardess carried. Crews entirely European. For plans, freight, &c, apply to Montgomerie and Workman, 36, Gracechurch-street, London, E. C.; Allen, Brothers, and Co., James-street, Liverpool; or to the Owners, George Smith and Sons, Glasgow.

**AUSTRALIA, NEW ZEALAND, TASMANIA,** y the P. and O. COMPANY'S STEAMERS (carrying Her Majesty's Mails) from London. Departures every. alternate Friday. Unequaled accommodation for first and second class passengers; safety and comfort specially considered; electric lighting; music and smoking saloons; very superior cuisine. Fares from £30 to £70. Apply at the Company's office, 177, Londonhall-street, E. C. and 25, Cockspur-street, London, S. W.

**JAPAN-CHINA.** -- OCCIDENTAL and ORI- ENTAL STEAMSHIP COMPANY. -- STEAMERS leave San Francisco as follows: Belgie, Saturday, June 25; San Pablo, Tuesday, July 12; Oceanic, Wednesday, Aug. 3; Gaelic, Tuesday, Aug. 23. First-class accommodation. Superior table. Through bookings from England. For passage apply at 10, Water-street, Liverpool; 34, Lead-enhall-street, London; 41, Broadway, New York; 287, Broadway, New York; 339, Broadway, New York; R. R. Building, corner 4th and Townsend streets, San Francisco. --T. H. Goodman, General Passenger Agent. Leland Stanford, President.

**HORSES, CARRIAGES, &c.**

**MADAME MARIE ROZE** wishes, before going abroad, to DISPOSE OF her favourite PAIR of COBS. A pair of bright chestnut geldings, six and seven years, 14.3. Brothers, by Jack Homer. A perfect match in appearance and pace, good mouths, very fast, quiet in single and double harness and tandem. Apply by letter to Colonel H. M., Hawthorn-lodge, Fincheley-new-road, London, N.W.

**FOR SALE,** the property of a gentleman, a good-looking, high-class HACK and HUNTER; quiet to ride or drive in single or double harness; sound; age six; has carried a lady. Also, for Sale, a modern-shaped Victoria, in excellent condition, cheap. Wanted, Three Hunters, up to weight, not less than 16, and a high-class broken Charger. Apply, before 3, to Groom, Mr. M. Dombrook, at 135, Devonshire-new-west, Portland-place. No dealers.

**YOUNG HORSES.** -- Advertiser, lately from Australia, would like to meet with a gentleman wanting horses either ridden or driven to quieten. Can drive four. Address G. H. Watson, 28, Queens-borough-terrace, Bayswater, W.

**STABLING** to be LET, Belgravia. Standing for five horses, three stalls, two loose boxes, double coach-house, and good living rooms. Apply on premises, 98, Ebury-mews, Eaton-square, S.W.

**A GENTLEMAN** wishes to SELL his ONE HORSE LANDAU, built to his order this season; in use a few times; quite equal to new. To a cash purchaser no reasonable offer refused. Worthy of note. To be seen at the Builder's, 13, Orchard-street.

**RALLI CAR,** well suited for a cob. Never been used. To be SOLD cheap, as the owner has no use for it. Also a Polo Cart. A lady's Park Phaeton, well-appointed. 45 guineas. All at Thrapp and Maberly's, 426, Oxford-street, W.

**PUBLICATIONS.**

Now publishing, **DICK'S SHILLING SHAKSPERE,** containing the whole of the great Dramatist's Works, with Life and

## FOREIGN INTELLIGENCE.

## THE TREASON TRIAL AT LEIPSIC.

LEIPSIC, 16/6/87.

In the trial for high treason to-day, after the final arguments had been heard, the Procurator-General demanded sentences of two to three years' hard labour in the case of the four accused, several years' detention in a fortress for two others, and acquittal for the remaining two.

Counsel for the defence asked for the acquittal of their clients, failing which the sentence should only be detention in a fortress.

## FIRE IN ROUMANIA.

BUCHAREST, 16/6/87.

Intelligence has been received that a destructive fire broke out yesterday at Botuchany and destroyed part of the town. The official report states that 800 houses have been burnt and seven people killed. The conflagration was still raging.

## ABDUCTION OF A LADY.

PARIS, 16/6/87.

The newspapers this evening report that Mdle. Martinez Campos was carried off yesterday in broad daylight in the Bois de Boulogne by some man or men unknown. The police, whose assistance has been applied for by the Spanish Ambassador, are making inquiries, but up to the present no trace has been found either of the missing lady or her kidnappers.

The Temps believes the author of the abduction to be a French gentleman who has been an unsuccessful suitor for the hand of Mdle. Martinez Campos.

## THE CRIMES BILL.

CONCORD, 16/6/87.

The New Hampshire House of Representatives has passed a resolution condemning the Irish Crimes Bill, and congratulating Mr. Gladstone and Mr. Parnell upon the success which has followed their labours for humanity and for the political freedom of Ireland."

## JUBILEE TREAT.

PARIS, 16/6/87.

The British children, Protestants, Catholics, and Jews, to the number of nearly 800, the younger ones accompanied by their mothers, had a jubilee treat to-day at Achores, in the Forest of Saint Germain. There were babies only five weeks old as well as boys and girls in their teens, the children of French fathers and English mothers and of English fathers and French mothers being admitted. A jubilee medal was given to each child. Amusements of all kinds were arranged and, notwithstanding the intense heat, the treat was much enjoyed. The national anthem was sung and hearty cheers were given for the Queen, with a cheer for President Grevy. On Monday a dinner will be given to British workmen at Saint Mandé.

## GERMANY.

BERLIN, 16/6/87.

The Emperor is declared to be progressing as well as can be expected, and to-day he was again able to leave his bed for several hours. He received a visit of about half an hour's duration from Prince Bismark, who, it is understood, is about to leave town for Friedrichsruh. It is, therefore, not probable that the Emperor and his Chancellor will meet again, if all goes well, before the month of August, when the Prince means to pass some weeks at Kissingen, and His Majesty will go to Gastein. But from the point of view of Berlin the political outlook is at present decidedly reassuring, and unless Bulgaria again furnishes Europe with cause of excitement and uneasiness there is every prospect of a dull diplomatic summer. Such is the general report, which Prince Bismark doubtless gave this afternoon at his parting audience of the Emperor.

It having come to the knowledge of the authorities that certain persons who have received tickets for the Jubilee Service in Westminster Abbey are selling them at large prices, we are requested to point out that the tickets are marked "not transferable," and to warn the purchasers that precautions have been taken which will effectually prevent any tickets being made use of by those not rightly entitled to them.

With a view to insure free circulation and to prevent confusion on the night of the illuminations, the 21st inst., the Commissioner of Police for the Metropolis requests that the foot passengers, in those thoroughfares where vehicular traffic is excluded, will pass along in two streams -- left hand to left hand -- keeping to the right side of the roadway. In those thoroughfares where there is a sharp incline the public are earnestly requested to proceed leisurely down hill.

## COURT CIRCULAR.

BALMORAL, JUNE 16. The Queen drove out yesterday morning, accompanied by Princess Beatrice. In the afternoon Her Majesty drove with their Royal Highnesses Princess Beatrice and Princess Frederica to the Glassak Shield, where they were joined by Prince Henry of Battenberg, who had walked over.

## MARLBOROUGH HOUSE, JUNE 16.

The Crown Princess of Germany, accompanied by the Princesses Victoria, Sophie, and Margaret of Prussia, the Infante Antonio d'Orleans and the Infanta Eulalie of Spain, and the Grand Duke Michael of Russia visited the Prince and Princess of Wales to-day, and remained to luncheon.

Prince George of Wales arrived in London this afternoon from the Mediterranean.

The Prince and Princess of Wales, Prince Albert Victor, the Princesses Louise, Victoria, and Maud, and Prince George of Greece met his Royal Highness at the Chalfing-cross Station.

Their Royal Highnesses visited the Duke of Edinburgh and the Grand Duke and Grand Duchess Serge of Russia on their arrival at Clarence House.

## THE QUEEN'S JUBILEE.

It has now been decided that the Princess of Wales shall go down to Buckingham Palace with her daughters in an open carriage drawn by four horses, followed by two carriages containing the household suite of the Prince of Wales. At the Palace the Princess of Wales will alight and will subsequently enter the Queen's carriage, where she will sit during the procession facing her Majesty, the Crown Princess of Germany being seated by the Queen's side. The Princess accompanying her Majesty will wear the military Uniform of their respective corps, the Prince of Wales being in the uniform of a General. The foreign Princes present will wear the uniform of their own army.

Yesterday General Gipps, C. B., commanding the Home District, in conference with his Royal Highness the Field-Marshal Commanding-in-Chief, finally settled the arrangements for the great military and naval display to be made

The number of troops ordered out will exceed 10,000. All the troops will be in review order, and are to be in position at 9:15 a.m.

Five hundred boys of the Royal Naval College will be formed in two ranks in Trafalgar-square facing west in front of the troops lining the route, and the boys of the Duke of York's School are ordered to be in position in front of the troops at Constitution-hill. The bands will be placed at intervals along the route, and on the arrival of Her Majesty will play the National Anthem.

A Parliamentary paper was issued yesterday giving the report of the Select Committee appointed to consider what means should be adopted for the attendance of the House of Commons at the Thanksgiving Service at Westminster Abbey. The report is as follows:-- "That each member be admitted to the Abbey by ticket. "That a space in the North Transept, accommodation dating 540, is set apart for members. Provision will be made for the Speaker, Chairman of Ways and Means, Ministers, ex-Ministers, and Privy Council-lors to sit in the front seats. The remainder of the seats will be numbered, reserved, and allotted by ballot.

"The Levee dress is expected to be worn by Ministers, ex-Ministers, and Privy Councllors. For other members Levee dress will be optional.

"That carriages should arrive at the entrance to Westminster Hall not later than 10 a.m.

"That members, accompanied by their wives; will proceed through St. Stephen's Porch by a covered way to the North Door of the Abbey, and after the ceremony will return to the House or their carriages.

"That members of the House shall sit together, and that their wives be separately provided for by numbered and reserved seats. Front seats will be reserved in the Ladies' Gallery for Mrs. Peel, Mrs. Courtney, and the wives of Ministers, ex-Ministers, and Privy Councllors.

"That the clerks and officers of the House of Commons, not exceeding 35 in number, shall be permitted to accompany the members of the House and have tickets issued to them accordingly."

Yesterday, at Grosvenor-house, a general meeting of the representatives of the subscribers to the Women's Offering to Her Majesty was held under the presidency of the Duke of Westminster. Sir James M'Garel-Hogg, M. P. on behalf of the trustees of the fund, reported that £72,000 had been paid in to the names of the trustees, and that still more had been subscribed. After remarks by the Duchess of Montrose, the Marchioness of Hertford, the Baroness Burdett-Coutts, the Countess of Effingham, Lady Jane Taylor, Mrs. Cyril Flower, Lady Har-lech, the Countess of Sandwich, and the Countess of Bradford, it was unanimously resolved that after providing for the Prince Consort's statue in Wind-sor-park the disposition of the surplus should be left to the unfettered discretion of Her Majesty herself.

The Dean of Westminster has forwarded to Mr. Hamilton Hoare, as treasurer of the Hospital Saturday Fund, 350 cards of admission to the service at the Abbey on Wednesday next. These tickets will be distributed through the agency of the Hospital Saturday Fund to working class people. Extensive arrangements are being made by the railway companies for the celebration of the jubilee. While re, any trains will run to London bringing visitors to take part in the central celebration, other passengers will be conveyed to the country either to take part in local festivities or to profit by the brief holiday which the national rejoicing supplies.

It is stated that a very large number of gentlemen having houses in town with illuminations for jubilee night have decided to give the public several evenings' enjoyment of the spectacle. Some of the more important illuminations will be lit up on Monday night (Coronation Day) as well as on Tuesday (Jubilee Day) and Wednesday nights, so as to give greater opportunities to visitors to see them in different parts of London. The illumination of the block of houses at the upper end of Grosvenor-place, consisting of the residences of Mr. W. H. Smith, the Duke of Northumberland, Sir Edward Guinness, and the Wellington Club, will be lit up on Monday and Tuesday evenings. The owners of the houses comprised in this block have agreed on a common plan of illumination, which is likely to be one of the finest in London.

**ROYAL VICTORIA PATRIOTIC ASYLUM FOR GIRLS.**--Yesterday her Royal Highness the Princess of Wales distributed the prizes at the Royal Victoria Patriotic Asylum for Girls, Wandsworth-common, in connexion with the Royal Commission Patriotic Fund. The event may be looked upon as a result of the jubilee, this being the first time of resumption of the interest taken by the Royal Family in the institution since the death of the Prince Consort, who was the first president of the Commission. The ceremony was held in the dining hall, which was half-filled by the 263 children in the school. The Princess of Wales, accompanied by the Prince of Wales, their daughters Princesses Maud and Louise, Prince Albert Victor, &c., arrived at 4.30, and having been conducted to the dais, the children sang the National Anthem, after which the Princess presented the prizes to the 54 winners. The children sang "God Bless the Prince of Wales," after which the Duke of Cambridge, specially addressing them, said this should be a red letter day in their history, and that they should feel flattered in having had the honour of receiving notice from so august a lady as the Princess. He hoped they would ever remember this bright day, and that it would be an extra incentive to them to be loyal and do their duty in the future. He concluded by expressing the feeling of the Commission at the honour which had been done them. The Prince and Princess then inspected the various wards, after which they drove away, amid the cheers of the assembled children.

## SHORT TIME IN THE COTTON TRADE.

The meeting of the cotton spinners and manufacturers of Lancashire will be held to-day in Manchester. The employers in several districts are so far under order that they are holding altogether aloof from the agitation. A substantial addition of favour-able replies since Tuesday is reported, but there is a fear that the full two-thirds of the spindles will not have been reached. It is expected that a proposal will be made for those who have sent in their replies to agree to run short time for several weeks. There is a more general stoppage of looms through bad trade, and an increased number of notices was put up yesterday to close all next week.

## PRODUCE MARKET.

## THURSDAY EVENING.

There will not be any public sales in Mincing-lane after to-morrow until this day week. Messrs. W.J. and H. Thompson report:--"There have been slight alterations to report in the produce markets beyond a further sharp decline upon coffee, which has now fallen 3s. to 6s. per cwt. from the late highest point. The semi-panic in New York, followed by violent fluctuations in Havre, seems to

have weakened confidence, but importers generally do not accept the extreme reduction, and several of the public sales advertised for this week were withdrawn. Costa Rica and Guatemala show the greatest fall. To-day the tone of the market is flat. Good average Santos in Havre, which on Tuesday sold down to 106 1/2f., is now at 114 1/2f. August, and the American market more settled. Receipts at the Brazil ports have been larger for the time of the year, and quotations are lower. The first steamer from Hankow with new season's tea is expected to arrive here at the end of next week; meanwhile, business remains inactive.

TEA:-- Messrs. Hawes and Hertz report:--"To-day's small China auction passed without alteration. Catalogues comprised of 1,742 packages green tea and 1,141 boxes new season's new make Congou, at from 7 1/2d. to 11 1/2d. per lb: At the Indian sales, consisting of 1,152 packages Indian, 1,232 Ceylon, and 248 packages Java tea, yesterday's depressed tone was again apparent."

SPICES:-- Pepper steady, and further business done in black to arrive. Cloves better, with some business in Zanzibar.

-COTTON:-- The market continues slow, but prices are fully maintained, American futures having advanced 1-32d. per lb.

COLONIAL WOOL:-- This evening's catalogue contained a total of 11,959 bales. There was excellent competition, and prices ruled very firm, especially for the finer descriptions of crossbred produce.

SHELLAC:-- A few transactions at steady rates.

GREEN FRUITS:-- Messrs. M. Isaacs and Sons' report:--"Since the issue of our last our market has been but scantily supplied with oranges, Valencia's having practically finished for the season. A small consignment of Malagas, in capital condition, realized very good prices. The few Lis-bons and Sicilians offered also sold well. Naples in fair supply, and good all-round rates were obtained. Lemons -- Further arrivals of Naples, for which better trade ruled at enhanced values, weather being favourable to the trade. Palermo also considerably improved. St. Michael pine. apples brought fair prices; arrivals moderate. Potatoes -- Lisbons sell freely at slightly improved rates. Jerseys (kidneys) are arriving in goodly quantities. Malas realise fair values. Onions--Lisbons continue dull. Egyptians moving slowly at recent low prices. Cocoaanut market unchanged."

## THE EMIN PASHA RELIEF EXPEDITION.

## TO THE EDITOR OF THE THAMES.

Sir, -- I have much pleasure in forwarding you a copy of a letter from Mr. H.M. Stanley, dated Stanley Pool, April 26. This is the letter to which I alluded in my last communication. It describes in graphic and forcible language some of the difficulties with which Mr. Stanley has had to contend.

The flotilla under his command must move slowly and will take from 40 to 50 days in ascending the Congo. This would time Mr. Stanley's arrival at the Byerre, where he proposes to make an entrenched camp, about the 10th of this month, and at the date I am writing he has probably commenced the land journey of 350 miles which separates him from the Albert Nyanza and Emin Pasha.

It is possible the steamers may return in time to catch the Portuguese mail of July, in which case we may have news of the expedition about the middle of August; but it is most probable that we shall not hear from them till about the 15th of September.

Faithfully yours,

F. DE WINTON, 28,

Wynnstay-gardens, June 16.

"Camp near Leopoldville, Stanley Pool, April 26.

"My dear Mackinnon-- I arrived at this place on the 21st inst., after 28 days march from the Lower Congo. The rainy season and the flooded rivers have impeded us greatly. The latter have been deep and impetuous, detaining us two days at each un-fordable stream, and causing great anxiety. The' country suffers from great scarcity of food, and I have had to feed this large caravan with rice brought from the coast. Considering all these unfortunate circumstances, we have no great reason to complain. At Stanley Pool they say we have arrived wonderfully quick. Had the season been more propitious they would have had still further cause for saying so.

"But, bad as is the condition of the famine-stricken country below, in the neighborhood of Stanley Pool it is worse. I have been here five days, and 'the people with me have only managed to secure a few bananas, just sufficient to feed 200 men one day, and I have 750 with me. It is a period of great anxiety with me, and whether we shall be able to tide it over without breach of order I know not. The Zanzibaris are very loyal, very obedient; the officers, who are all English gentlemen, are super-excellent. With such good qualities the expedition may be expected to do all that is required by human nature. My duty, however, is not to put too severe a strain on such admirable qualities, and relieve these people as soon as possible from the temptation to be otherwise than they ought to be.

"The State, the English missions and traders are in the same difficulties of provisioning their dependants as we are. You can imagine how great the stress is here when the State after sending foraging parties round about the district can only secure food enough for a third of its force. The other two-thirds live on hippopotamus meat, which their hunters provide. We have also sent out our hunters. We have had one hippopotamus within five days for 750 souls. There are four parties of hunters searching Stanley Pool to-day for hippo meat. The missions have but few men with them, so it is not such an extreme case with them. But, strange to say, not one mission station can supply its own people. They have not planted a single banana plant since I was here three years ago. I should say they were in a worse state than when I left. They live on what is provided for them in Europe and America and 'Let be everything, struggle no longer' seems to me to be their motto. It is not the fault of the soil nor the climate. The soil is rich and is adapted for the cultivation of bananas, and maize, and rice.

"In 1881 I relieved two missionaries named Clarke and Laureley. They had suffered a misfortune; a fire had consumed all their effects. They sent me an appeal for provisions. I provided them with a fair allowance from our own stores. They belonged to the Livingstone Inland Mission. "In 1883 a missionary named Simms applied for a site at Stanley Pool to establish a mission of the Livingstone Inland Mission. His colleagues had vainly strived without aid from me to obtain permission from the natives. I gave on order to the chief of Leopoldville to locate Dr. Simms on a site in the neighbourhood of the station, so that, times being unsettled then, the mission could be under our immediate protections. In 1884 I extended the grounds of this mission, and also gave it a site for a branch mission at the Equator, subject, of course, to confirmation at Brussels.

"By a curious event -- on arriving at Stanley Pool this time -- I found myself in a position of abject suppliant for favour. His Majesty the Sovereign of this Congo State had invited me to take the Congo River route to relieve Emin Pasha at Wadelai. Provided the steamers and boats were at Stanley Pool in time, without doubt this route was by far the cheapest and best, even though food was not over abundant. I therefore accepted the invitation and came here. But I had not anticipated this distressful scarcity of food, nor the absence of steamers and boats.

"To every one at Stanley Pool it was clear that a disaster would be the consequence of this irruption of a large caravan upon a scene so unpromising as this foodless district. The only remedy for it was immediate departure up river.

"Long before arrival I had sent letters of appeal to the English Baptist Mission, owners of the steamer Ponce, and to the Livingstone Inland Mission which is now American and owners of the' steamer Henry Reed, for aid to transport the expedition to Bobola immediately upon arrival at Stanley Pool. Reports confirmatory of the state of famine in that district were daily reaching me and immediate departure was our only means of saving life and preventing a gross scandal. "A few days later I received a letter from a Mr. Billington in charge of the Henry Reed saying he could not lend the steamer for such purpose, as he wanted to go down river -- overhead to the Lower Congo -- for some purpose and next month the Livingstone Inland Mission expected some missionaries, and in the interval the steamer Henry Reed was to be drawn up on the slip to be repainted.

"You will observe, as I did, that there was no question of urgency; the steamer was to lie idle on the slip for repainting while Mr. Billington should go down river to be comfortably married to some lady whose photograph he had seen, for this was 'the purpose' that was taking him from the Pool. "Meantime the starving people would be tempted to force from every native or white the food which they could not obtain by purchase; and no one knows to what extent disorder would spread, if I did my duty I should have had to repress it sternly. Still, whether my people or the natives would suffer most, it is clear that the condition of things would be deplorable.

"From the English Baptist Mission I received a letter from its chief stating that unless orders to the contrary would arrive from home that he would lend me the steamer and be happy to help me.

"Arriving at the Pool, and seeing more fully the extent of district suffering from scarcity of food, I sent Major Barttelot and Mr. Mountney Jephson to represent more fully our desperate position to the Livingstone Inland Mission. They saw Messrs. Billington and Simms. They tell me they urged the missionaries by all the means within their power for over an hour to reconsider their refusal, and to assist us. They were said to have declined. Mr. Billington argued that he had consulted the Bible and found therein a command not to assist us; besides, he must get down the river to 'meet his wife that was to be.' Dr. Simms echoed this as resolutely.

"I consulted the governor of Stanley Pool district Mons. Liebrichts, and represented to him that a great scandal was inevitable unless means were devised to extricate us from the difficulty. I told him I could not be a disinterested witness to the sufferings which starvation would bring with it; that therefore a formal requisition should be made by him on the missions for the use of their Steamers for a short term of, say, 40 days; that the Henry Reed was evidently, according to Mr. Billington's letter, to lie idle for a period over two months; that this period could be utilized by us in saving hundreds of lives; that their objections were frivolous, and those of Dr. Simms were the result of a refusal by me to, employ him on this expedition, while Mr. Billing-ton was only hanging after the pleasures of marriage with a person whom he never saw. M. Liebrichts admitted that the position was desperate and extreme; that the State was also in a painful uncertainty as to whether provisions could be procured for its people each day.

"The next morning Major Barttelot and Mr. Mountney Jephson were sent over again to the Livingstone Inland Mission to try a third appeal with Mr. Billington, who only replied that he had 'prayerfully wrestled even unto the third watch' against the necessity there was of refusing the Henry Reed. He was confirmed in his opinion that he was 'acting wisely and well.' Meantime it was reported to me that Mr. Billington had furtively abstracted the valves and pistons of the engines for the purpose of hiding them. I therefore hesitated no longer, but sent a guard of Soudanese down to the steamer and another guard with Major Barttelot to demand the immediate surrender of the steamer and her belongings. Major Barttelot kept his guard without the domain of the mission and walked in alone with the letter.

"The Commissaire of the State, seeing matters becoming critical, ordered a guard to relieve the Soudanese at the steamer, and went in person to the missionaries to insist that the steamer should be surrendered to the State.

"Our guard was withdrawn upon an assurance being given that no article should be withdrawn or hidden.

"For two days the matter continued in the hands of M. Liebrichts, who at last signed a charter in due form by which the mission permits the hire of the steamer Henry Reed to us for the sum of £100 sterling per month, which is at the rate of 30 per cent annum of her estimated value.

"But what ungrateful people' some of these mis-donaries are! Faith they may have in superabundance -- in hope they no doubt live cheerfully; but of charity I do not find the slightest trace. However our matter is ended and our anxiety has abated

"The Stanley, steamer, left here yesterday for Mawata with the first detachment of 153, and will return the day after to-morrow. We have now remaining for departure next Friday or Saturday at furthest the following transport vessels:- Stanley, 160 men, 400 loads, six donkeys; Hull of Florida 160 men, 100 loads, six donkeys; Peace, 50 men, 100 loads; 1st barge, 35 men; 2nd barge, 50 men; Henry Reed, 30 men, 100 loads; 3rd barge, 50 men; 4th barge, 35 men -- total 590 men, 700 loads, 12 donkeys. There will be then none remaining at Stanley Pool.

"We shall push on as fast as the steamers can tow the barges, which will be probably the rate the slow paddle boat En Avant ascended in 1883. Near Stanley Falls or at the rapids of the Byerre River I will form an entrenched camp and must use every precaution to make this camp safe! During the ascent of the Congo I shall have leisure to study this question. Having formed a safe camp, I shall push on lightly equipped and make forced marches through the unknown territory.

"Until we have reached the site of our camp on the Upper Congo and the Stanley descends to bring up the detachment which will be left at Bobola, upon Major Barttelot, you cannot receive any further direct news from us.

"Yours very sincerely,

"HENRY M. STANLEY."

## THE WEATHER.

## METEOROLOGICAL REPORTS.

## WEATHER CHART.

THURSDAY, JUNE 16, 6 P.M.

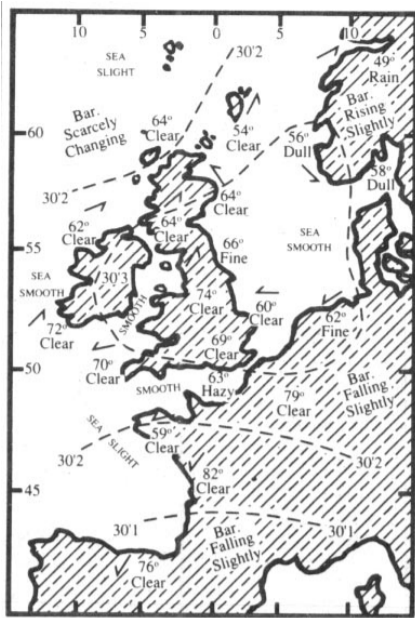

Explanation of the Chart. -

In the above chart, the dotted lines are "isobars" or lines of equal barometrical pressure, the values which they indicate being given in figures at the end, thus-- 30.4. The shade temperature is given in figures for several places on the coast, and the weather is tenured in words. The arrows fly with the wind, the furor of which is shown by the number of barbs and feathers, thus ----- light; ----- fresh or strong ->----- a gale; ->----- a violent gale. The state of the sea is noted in capital letters.

For the 24 hours.

Maximum 58; minimum, 40.7. Ozone -- morning, 5; night, 5. Total sunshine recorded, 12 hours, 44 minutes. Rainband, 1. Black bulb, 113; Sky overcast with cirrus clouds till 3 a.m., clearing gradually till 9 a.m., almost cloudless since. Light westerly breezes all day, force 1 till noon, and less since. Temperature rising till 7 p.m., but falling since. Air dry all day, the humidity falling gradually to 27 per cent at 6 p.m., but rising slowly since. Barometer steady till 5 a.m., and rising since. No rain fell. Lower hills covered with fog till noon, and slightly obscured by haze since.

## WEEKEND ALMANAC.

	A.M.	P.M.
SATURDAY HIGH TIDE.	8:40	8:46
SATURDAY LOW TIDE.	2:37	2:43 SUNDAY
HIGH TIDE.	8:52	8:58 SUNDAY
LOW TIDE.	2:49	2:55

## SPORTING INTELLIGENCE.

## CAMBRIDGE UNIVERSITY v. SUSSEX.

The Cambridge Eleven of 1887 will have occasion to remember their visit to Brighton. Yesterday they were in the field the whole day, and runs were scored against them at the rate of between 70 and 80 an hour. Sussex won the toss and went in first. Tester and Quailie opening the batting at five minutes past 12. Messrs. Hale and Toppin had charge of the bowling. Though the attack was varied -- Mr. Martineau relieving Mr. Hale at 48 -- the score reached 62 before Tester was bowled. Mr. Cotterill joined Quailie, who was batting in fine style. Mr. Ford superseded Mr. Toppin, and the change had the desired effect, as at 76 the amateur was taken at slip. Mr. F.M. Lucas was bowled at 102, and 14 runs later Quailie's superb innings was closed by a ball from Mr. Ford. Four down, Mr. M.P. Lucas and Jesse Hide, despite bowling changes, put on 63 runs for the fifth wicket, before the former was taken at point. Now followed the feat of the day. Both Jesse Hide and Humphreys, who became partners at 179, hit with the greatest freedom. They added 136 runs before Hide was bowled for 115 -- obtained out of 199 scored in the two hours that he was at the wicket. He made 20 fours, four threes, six twos, and 11 singles. His only chance was to Mr. Hale at mid-off, when he had made 63. Bean and Humphreys were next together, and their partnership yielded 65 runs. Humphreys was eventually caught at extra cover-point. He was in three hours and a half, and his only mistake -- a chance to mid-off -- was when he had made 42. His principal items were ten fours, four threes, and ten twos.

The Cambridge University team is as follows:-Messrs. F. Marchant, C.D. Buxton, F. Thomas, E.

**ACROSS THE CHANNEL IN A CANOE.** --Yesterday afternoon a gentleman named Henderson arrived at Dover by the Calais boat, after having paddled across the Channel in a small canoe belonging to the Dover Rowing Club, and measuring not more than 4ft. or 5ft. in length. Mr. Henderson, who is an articled pupil to a local solicitor, went out for practice in Dover Bay on Wednesday afternoon, and was not heard of again until his arrival yesterday afternoon when he reported himself to Mr. Lahey, the captain of the club. His absence had caused great anxiety, and it was feared he had been drowned. Mr. Henderson states that he left the English shores at 3 o'clock and, reached Calais Harbour at 3 o'clock yesterday morning. His only means of propelling himself was a double paddle.

**MR. BLAINE.** -- The North German Lloyd's steamer Erna yesterday afternoon arrived at Southampton from New York. Among the passengers was Mr. James G. Blaine, accompanied by his wife and two daughters.

## PRIMROSE CLUB.

-- All particulars of this Club, Concerts, Cinderella dances, and five-side premises, &c., with candidate's form, will be sent on application to the Secretary, 4, Park-place, St. James's-street, London, S.W. Bed rooms for members.

**ST. GEORGES CLUB.** Hanover-square, W. -- Members of the Club have the privilege of introducing one or two ladies for refreshments, &c. on Jubilee day, Tuesday, 21st inst. By order, G. LUND, Secretary.

**ROYAL SOCIETY FOR THE PREVENTION OF CRUELTY TO ANIMALS.** -- The SIXTY-THIRD ANNUAL MEETING of the Society will be held in the West Theatre of the Royal Albert-hall on Monday, July 4th, 1887, at 2.30 o'clock. Second meeting at 5 p.m. Seats will be reserved for members if they make early application for tickets.

**FAUST,** at 8:15. Mephistopheles, Mr. Henry Irving; Margaret, Miss Ellen Terry. Box-office (Mr. J. Hurst) 10 till 5. Seats can be booked in advance; also by letter or telegram. -- LYCEUM.

**FAUST, TO-NIGHT,** at 8:15. Mr. Irving, Miss Ellen Terry. And every Friday evening.

**LYCEUM.** -- Madame SARAH BERNHARDT.

Monday, July 18, Theodora.  
Tuesday, July 19, Theodora.  
Wednesday, July 20, Frou Frou.  
Thursday, July 21, Dame aux Camelias.  
Friday, July 22, Fedora.  
Saturday, July 23, Fedora.

Stalls, £1 Is; dress circle, 12s 6d and 10s; upper circle, 7s 6d, 6s, and 5s; amphitheatre (reserved), 3s. All letters addressed "French Plays, Lyceum" will receive prompt attention.

**VAUDEVILLE.** --THIS EVENING, at 8:30, the successful comedy SOPHIA (352nd time) by Robert Buchanan, Mr. Thomas Thorne and Vaudeville Company, (Cast see under clock.) At 7.50, A DARK NIGHT'S BRIDAL, a new poetical play, in one act, by Robert Buchanan. Doors open 7.30.

**GAIETY THEATRE.** -- Sole Lessee and Manager, George Edwards.-- Last two weeks of MONTE CRISTO, JR. The most successful burlesque ever produced at this theatre.

**OLYMPIC.** -- The coolest theatre in London. Sole Lessee and Manageress, Miss Agnes Hewitt.

**OLYMPIC.** -- The safest theatre in London. See unanimous opinion of the public Press.

**OLYMPIC.** -- THE GOLDEN BAND. --Great success. - - The Standard says:--"Distinctly a powerful play. The treatment is generally artistic, and the writing is so smart as to give a gleeful aspect to a rather sad piece of stage authorship. Play-goers wishing a new sensation may obtain it by visiting the little theatre in Wysh-street."

**JUBILEE DAY,** Tuesday next, June 21st. -- In consequence of the Police order stopping all traffic, the THEATRE must remain CLOSED that evening. -- ROYAL ITALIAN OPERA, DRURY LANE.

**CARTER'S LITTLE LIVER PILLS.** The best pill I ever used is the frequent remark of purchasers of CARTER'S LITTLE LIVER PILLS. When you try them you will say the same

**CARTER'S LITTLE LIVER PILLS.** --

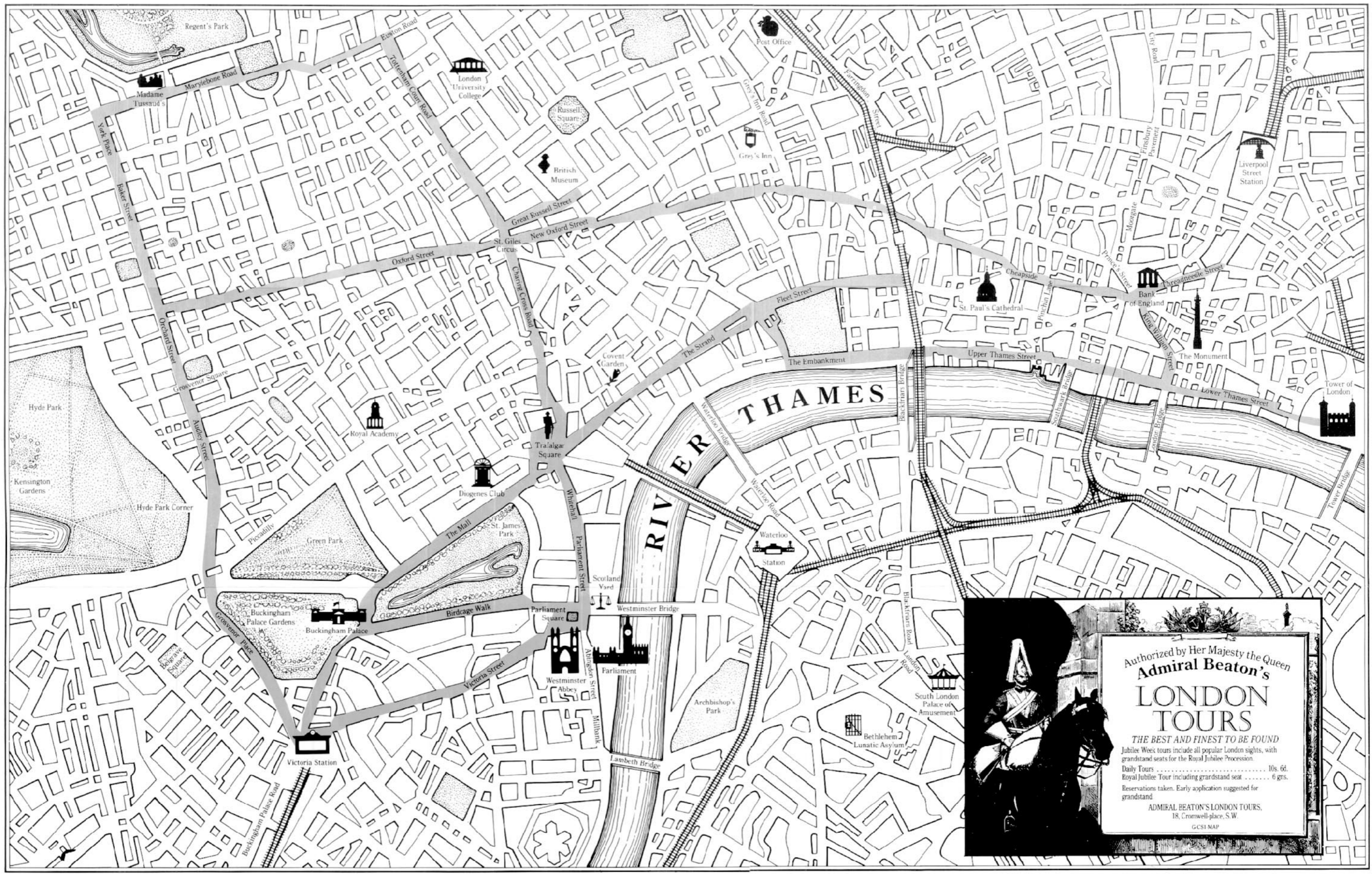

Authorized by Her Majesty the Queen  
**Admiral Beaton's**  
**LONDON TOURS**  
*THE BEST AND FINEST TO BE FOUND*  
 Jubilee Week tours include all popular London sights, with grandstand seats for the Royal Jubilee Procession.  
 Daily Tours ..... 10s. 6d.  
 Royal Jubilee Tour including grandstand seat ..... 6 gns.  
 Reservations taken. Early application suggested for grandstand  
**ADMIRAL BEATON'S LONDON TOURS,**  
 18, Cromwell-place, S.W.  
 GCSI MAP

# Record of Research Trip to Tresyllian Castle

We left Tidpuddle at 9 a.m., following the coastal road to Cornwall. The greyness of the day accentuated the desolate nature of the landscape at winter's approach.

After luncheon at the King's Cove Inn, it was a short drive up through the moors to Tresyllian Castle.

We were welcomed by the charming Lady Gayle Tresyllian, who provided a full tour of the castle. The long, dark passageways hidden between the walls and the stone stairway winding up the tower both lend themselves to ghostly sightings. I drew maps of the castle rooms as well as the secret passageways, wearing a macintosh to protect my gown from the cobwebs.

Following our informative chat with the servants, Lady Gayle served a delightful tea. We departed Tresyllian Castle late in the afternoon and returned to King's Cove Inn for the night.

Lady Lisbeth Morris  
23 October 1932



I guess the White Lady could stump anyone!! Maybe you'll find a few clues in this copy of an old map I found in the Library. I've updated it by adding some things that are now in the castle & by marking each person's bedchamber. Hope it helped!  
Love,  
Janara





# Secret Passages

# MOONMIST

GROUND LEVEL

Dining passage (backstairs)

Tower passage

Sitting passage (sitting room)

(drawing room)

Drawing room entrance

U

U

U

D

Library Landing

clan's Entrance

Hydel's Entrance

Midpoint

Wendell's Entrance

(master bedroom)

(library)

clan's (bedroom)

Hydel's (bedroom)

Dead end  
peep hole

Wendell's (bedroom)

cliff's (bedroom)

cliff's Entrance

Vivian's (bedroom)

Vivian's Entrance

your (bedroom)

your Entrance

Jamarail (bedroom)

Jamarail Landing

D

D

FIRST LEVEL

Jack's Landing

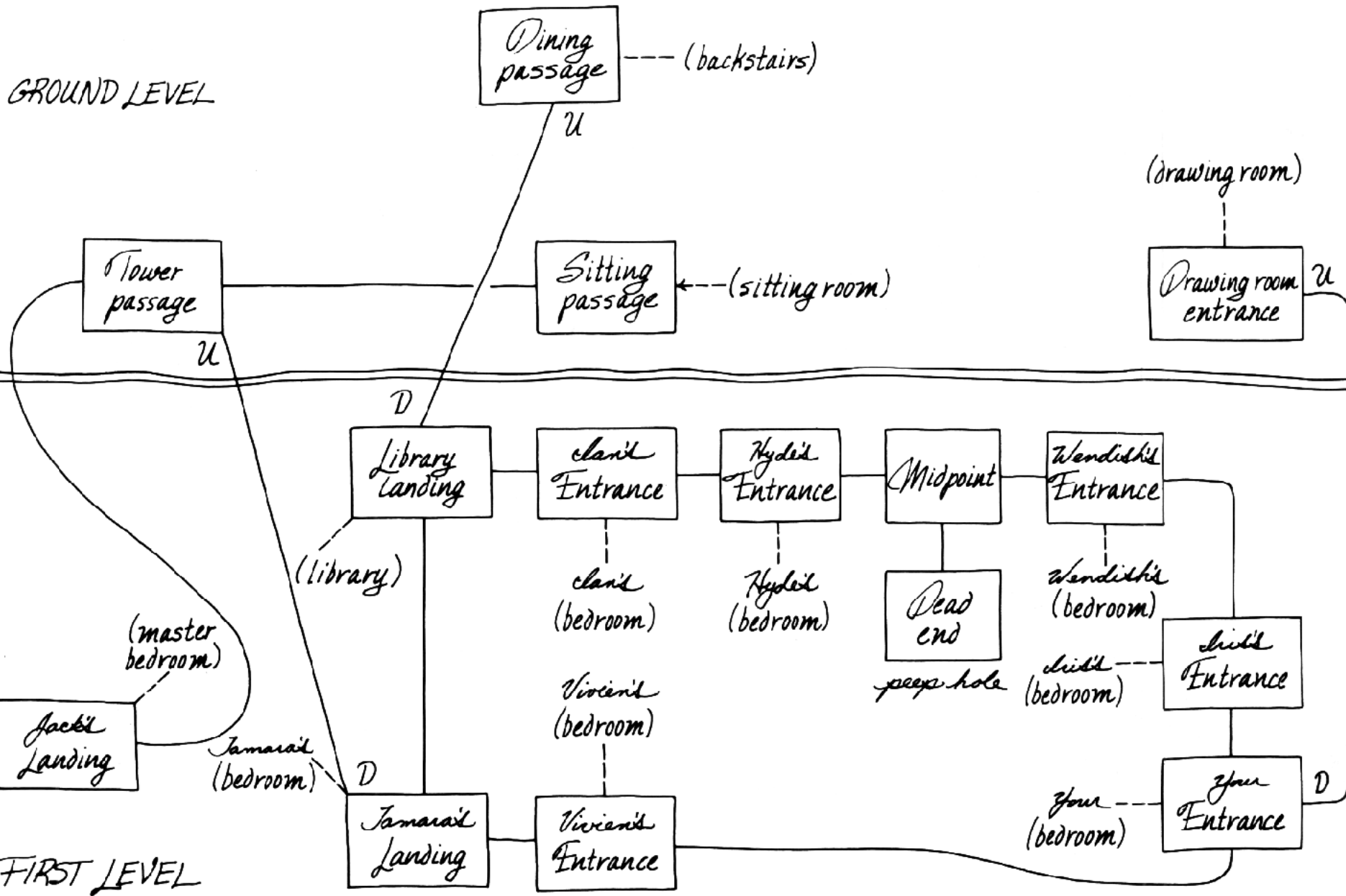

# Sightings at Tresyllian Castle

- ① The spectre of Dame Margaret Tresyllian haunts the cliff path, beckoning to fishermen in the cove. Those who attempt to climb to her fall to their deaths on the rocks below.
- ② On clear moonlit nights, the White Lady wanders the Fighting Deck. If approached, she fades into the tower walls.
- ③ On All Hallows' Eve, 1793, the White Lady's disembodied head was seen glowing through the wall of the Master Bedroom.
- ④ The ghost of Sir Geoffrey Tresyllian, dressed in full armor, has been sighted on the battlements. When disturbed, he flies into a rage, and more than one man has lost his wits as a result of the encounter.
- ⑤ In 1847, an elderly housekeeper, Mrs. Henrietta Syms, died of fright when the White Lady suddenly materialized in the Old Great Hall.

**INFOCOM™**

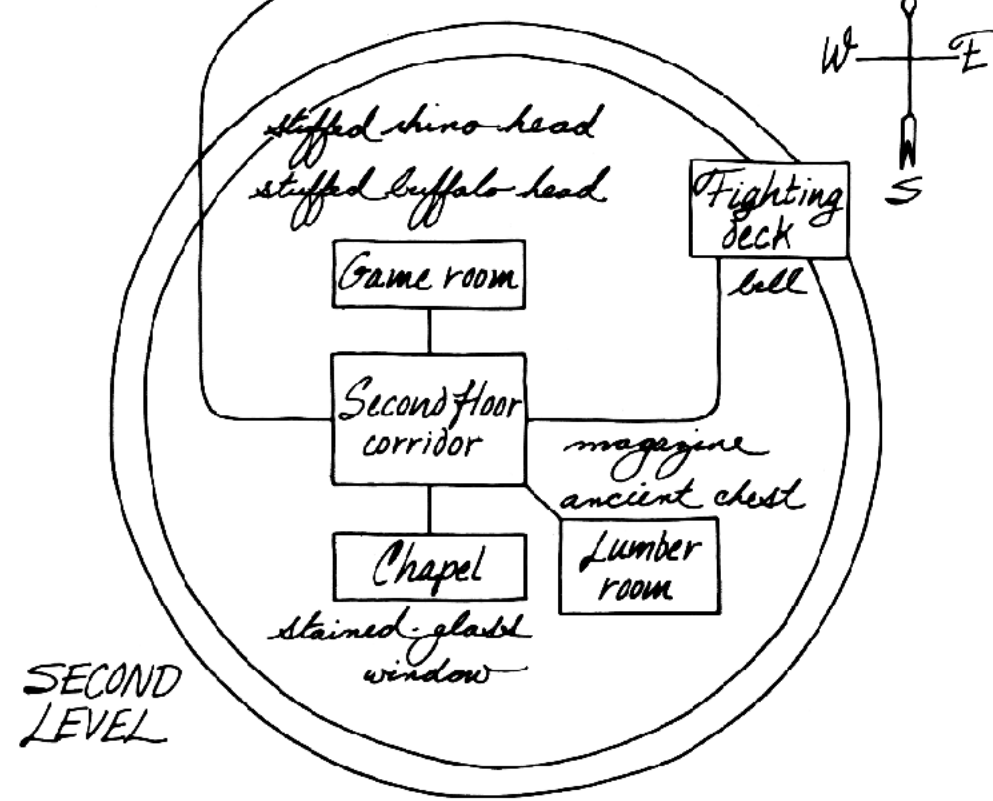
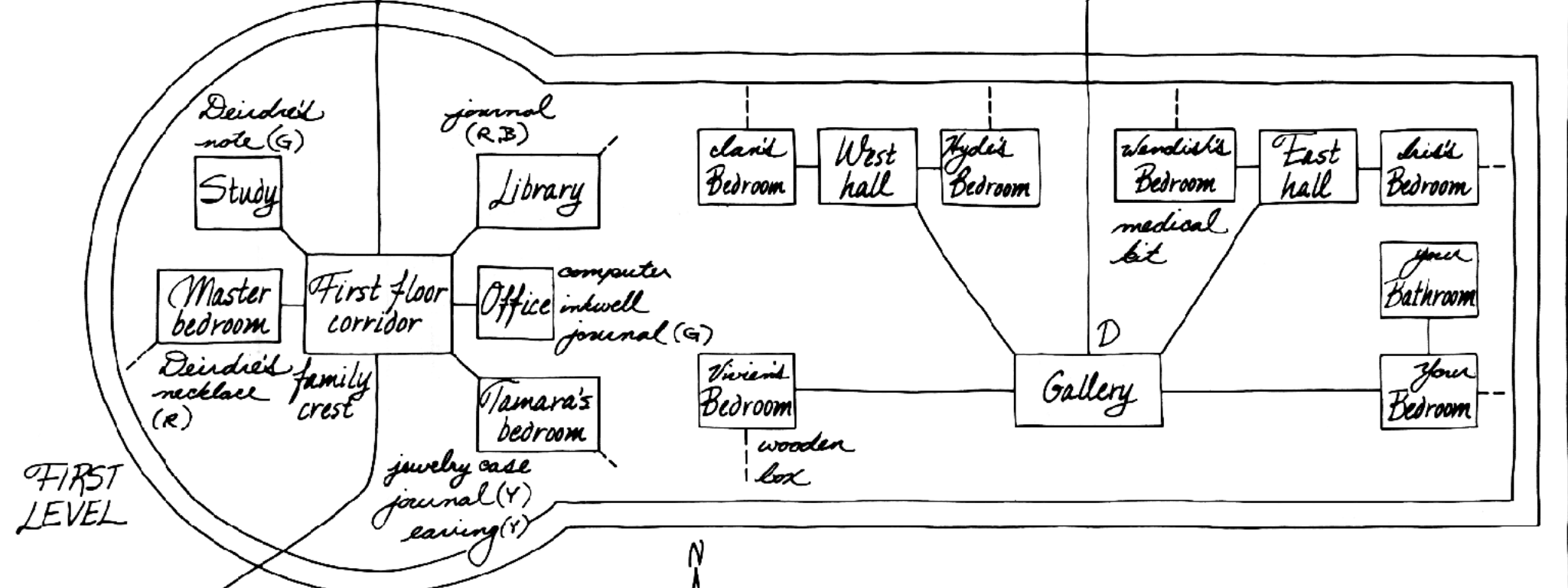
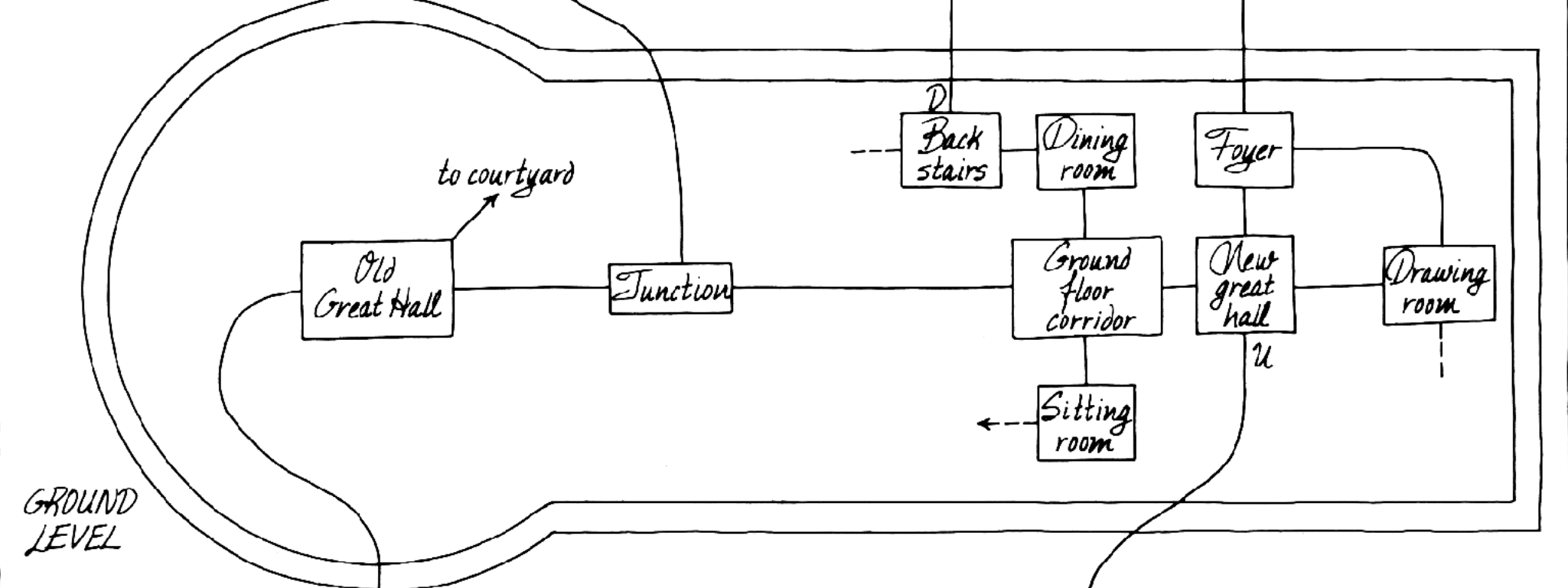
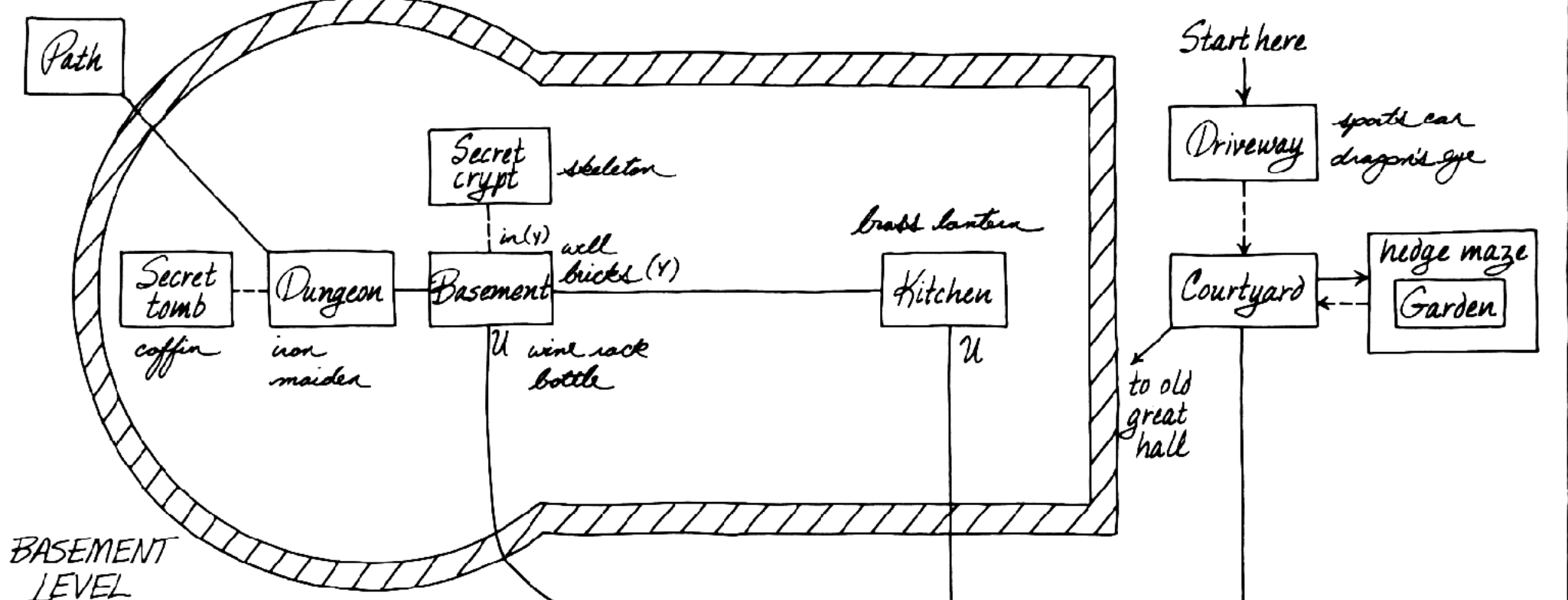

**LEGEND**

- Normal connection
- - - Connection requiring puzzle solving
- - -> One way connection requiring puzzle solving
- (R) Red variation only
- (B) Blue variation only
- (G) Green variation only
- (Y) Yellow variation only

Note: Vertical connections are labelled U for up and D for down.

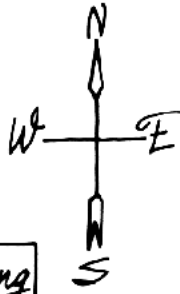

April 15

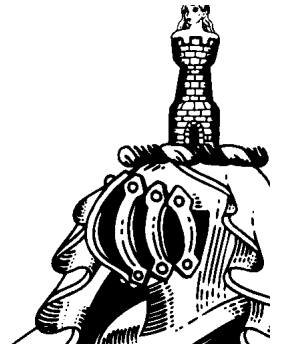

Hi there!

You'll never believe what's happened! I'm living in a castle in Cornwall, engaged to marry a British Lord! Now I'll be able to sit around in drawing rooms making polite conversation and sipping tea. What a life!

I guess you're wondering why I'm not back at Kent State. After finishing my semester here, I couldn't bear to come right home. So I figured I'd take a few months off and get some sort of job to see me through. I found an ad for a secretary to a Lord Jack Tresyllian at his castle in Cornwall, and now here I am.

Lord Jack wasn't at all what I'd expected. He's a young, down-to-earth guy, and not bad looking either. I was a goner from the start. Luckily he felt the same way, or I might be flinging myself off the cliff!! We're announcing our engagement at a party on May 3 for all the local blue bloods. I wish you could be here to help me remember which fork to use!

Seriously, some of these upper crust types will never speak to you again if you wear the wrong outfit to dinner. I'm really glad Jack has a sense of humor about it. He helps me to keep mine!

There is one bohemian in the crowd. Her name is Vivien Pentreath, and she's a painter and sculptor who lives nearby. She's one of those women who looks just as beautiful at 50 as she did at 25. According to Jack, she was the mistress of his Uncle Lionel, the previous Lord Tresyllian. Vivien's family has lived in Cornwall for ages and she can tell lots of wonderful old stories.

One person I could do without is Iris Vane (she's really called the Honourable Iris Vane, but you won't catch ME calling her that). She's a Mayfair debutante who came on as an instant friend of mine.

But there's something bitchy about her, and I think she's secretly in love with Jack. I guess castles breed romantic tangles...

Jack's best friend is Ian Fordyce. Ian's an officer in the Coldstream Guards and a real lady's man. According to Iris, Ian was madly in love with Deirdre Hallam, Jack's old girlfriend. Deirdre was never able to resist flirting with another man. But her involvement with Ian was the last straw for Jack, and they broke up.

Although this didn't seem to hurt Jack and Ian's friendship, something terrible happened to Deirdre. She was really upset by the breakup and ended up drowning in a well right here at the castle. Her body was never found. The water in the well is very salty, so they think it's been polluted by an underground tidal current and that she was washed out to sea.

Deirdre's death is really fueling the imaginations of some of the castle servants. Supposedly this place is haunted by an ancient ghost called the White Lady. Now they're saying that the White Lady has been seen in the newer Residential Wing of the castle (like any good ghost she used to stick to the old section) and that she looks just like Deirdre. WHOO-EE-OOO!!!

*I think Deirdre's family has fallen under the spell of some old Cornish curse. Her grandfather, Mr. Poldark, also died recently under unusual circumstances. He became ill and went to a London doctor who specializes in strange drugs extracted from plants. As you might guess, the curse didn't work. The doctor, whose name is Wendish, was Uncle Lionel's best friend. He still comes to visit every now and then, and he really gives me the creeps.*

*Well, I suppose I can't blame him for wanting to stay at the castle. Everybody loves it here. I'm sending along a copy of the tourist brochure (the place is open to the public on weekends). So you can read all about it. The brochure mentions the White Lady. I'm sure she's a great tourist gimmick.*

*If you look at the second floor map, you'll see the library where I've been helping Jack catalog Uncle Lionel's collection of books and manuscripts. Lionel didn't spend his time at home looking after the estate the way Jack does. Instead, he used up the family fortune travelling all around the world. His last trip was to the Amazon River in South America where he caught some sort of fatal jungle disease.*

*The last months of Lionel's life were spent here in bed, and the castle was opened to the public in order to pay off his debts and medical bills. When Lionel died, Jack inherited everything, but he still hasn't been able to straighten out the finances. Supposedly Lionel hid a valuable treasure somewhere in the castle. If we can't find it, we will have to sell off the family heirlooms to pay Lionel's debts.*

*An antique dealer named Montague Hyde is always toddling down from London to see what he can get his hands on. I should be nicer to Mr. Hyde, who isn't such a bad sort, but every time I see him I'm reminded that all these beautiful things, some of which have been in the family for six or seven hundred years, might be on their way out the door. I think it should all be kept here forever.*

*I could go on and on about Cornwall and the castle and the strange habits of the upper crust, but I need to wade through a few more of Lionel's papers before dinner. I told Jack that I'd keep on with the cataloguing, even though I'm no longer his secretary. Who wants him bringing another woman in here? [smiley face]*

*Well, I hope to hear from you soon. I miss you and the rest of the gang and can't wait for you to come visit. It might be a long way, but how often do you get to stay in a "HAUNTED" castle!!*

*Lots of love,*

*Tamara*

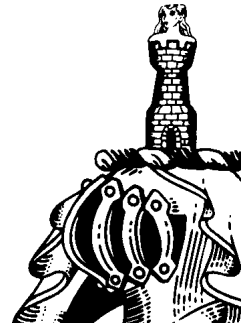

*April 23*

**HELP!!**

*I think someone is trying to KILL me!! I know this sounds dramatic, but I really am scared!*

*You know I've never believed in ghosts. But now I've actually seen the White Lady! It was so frightening!!! I woke up in the middle of the night and there she was looking down on me. She had this terrible pale face which suddenly disappeared. Then an enormous black widow spider dropped onto my bed! I screamed and shook it off my blanket and the time Jack got there it was gone.*

*At first, I thought it was just a horrible dream. But a few days later, I opened my desk drawer and an adder reared out and almost bit me. Adders are such poisonous snakes that you can die from the bite! This time, the snake was found, so I knew it really happened.*

*No one has ever been threatened by the White Lady before. But some of the people who've seen the ghost recently say it looks just like Deirdre Hallam, that old girlfriend of Jack's who drowned in the castle well. Do you think she's come back to torment me for taking her place??*

*I don't know what to do! I know it's a big favor to ask because it's such a long way, but won't you PLEASE come to help me? You've solved so many mysteries. I'm sure you can help figure out this one!!*

*Love,*

*Tamara*



IF YOU DIED HERE, YOU'D BE HOME BY NOW!

PEACE AND TRANQUILLITY  
CAN BE EVERLASTING AT

SUN-DRENCHED

**NILE NOOK**

BURIAL CHAMBERS



# FUNERAL ARRANGEMENTS FIT FOR A SUN GOD.

Dearly Beloved,

Imagine the envy of your ruling caste friends and neighbors when the IMHOTEP SACRED PROCESSIONAL arrives at YOUR DOOR and whisks your mortal remains away to pristine, placid NILE NOOK Burial Chambers, Where Immortality Is Just A Catacomb Away.

The people at Imhotep believe the end of this life should be handled with the quiet dignity befitting one who is about to take his or her rightful place among the celestials. Care and respect are our watchwords, from the High Priest's very first ablutions 'til your tomb is sealed for eternity. And our concern for comfort and propriety extends to your bereaved. Just minutes away from Nile Nook, Imhotep has landscaped an ideal campground setting, where your friends, loved ones, and faithful followers will find every amenity they could wish for during the 34-day rites of interment.

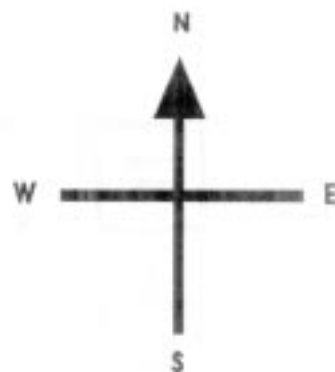
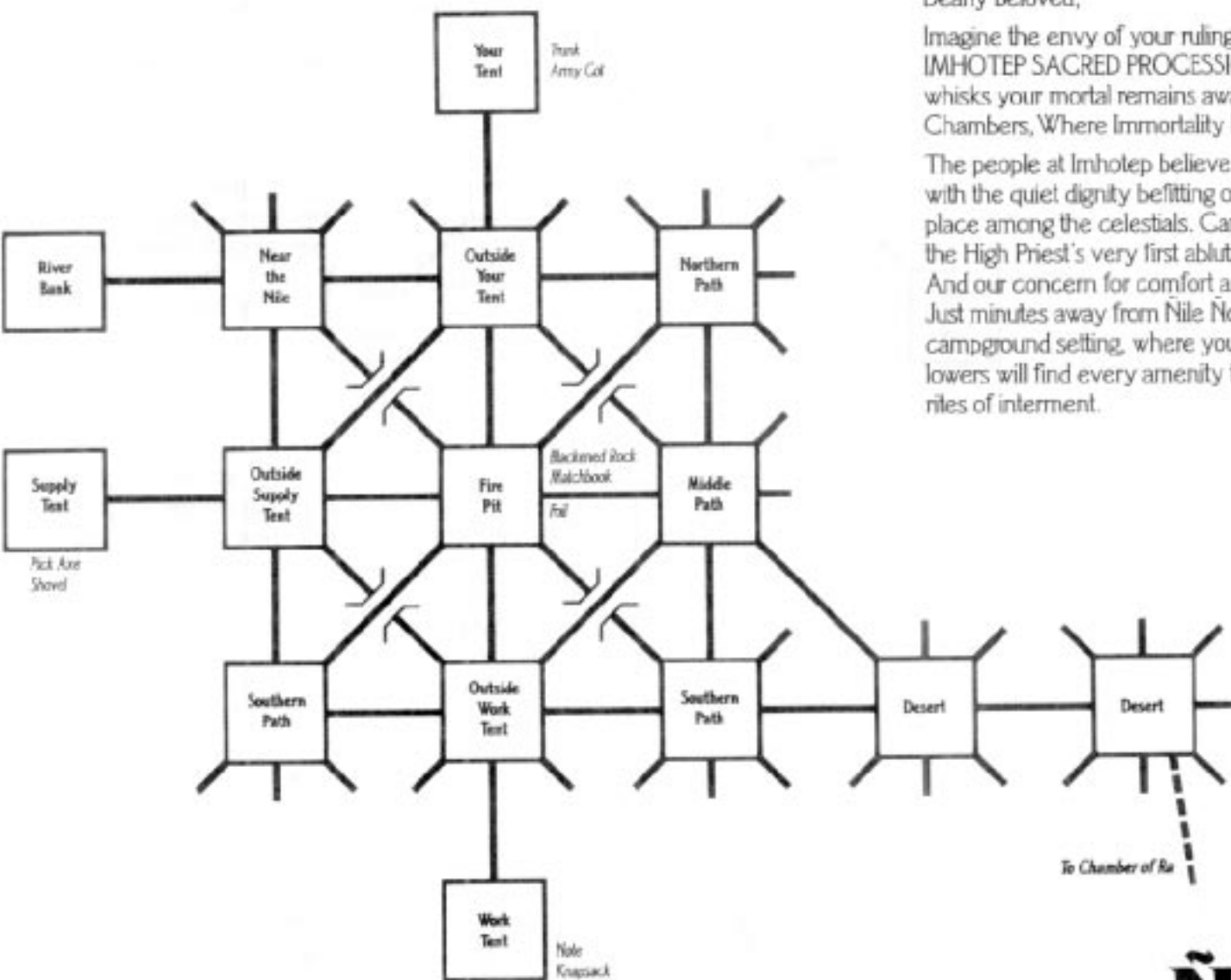

## NILE NOOK

"WHERE IMMORTALITY IS JUST A CATACOMB AWAY."

NOTE: ALL UNLABELED LINES LEAD TO THE DESERT.



# AN EYE TO THE NEXT WORLD... WITH ALL THE COMFORTS OF THIS WORLD.

Serene, yet sumptuous, spiritual yet with a flare for the sensational. That's what Nile Nook is all about.

Just look at these luxurious floor plans! Picture yourself pampered in one of Nile Nook's spacious chambers, all of which offer ample room to accommodate treasures, burial jars, and travel accessories for your last journey. Then imagine relaxing in the Gods-and-Goddesses Function Hall downstairs, where you'll make friendships that will last forever. Or perhaps you'd rather stroll through our custom-equipped and opulently appointed Barge Room, and down to your own private shrine via a climate-controlled passageway that spells coziness and convenience no matter how fierce a sandstorm is raging outside. Better still, revel in a draught of nectar up at Ra's Top-of-the-Temple Lounge—it's just this side of Heaven! Whatever your pleasure, Nile Nook truly is the best of both worlds.

- Wide variety of free-standing sarcophagi (gilt-edged, bejewelled, in all makes and sizes) available for viewing in our showroom upon appointment.
- Mummification our specialty!
- Colored bandages at no extra charge.
- Sacred pets welcomed!
- Many choice chambers still available—several with river views!
- For a free color prospectus, and to have a personal Imhotep sales representative visit you, please contact us TODAY!

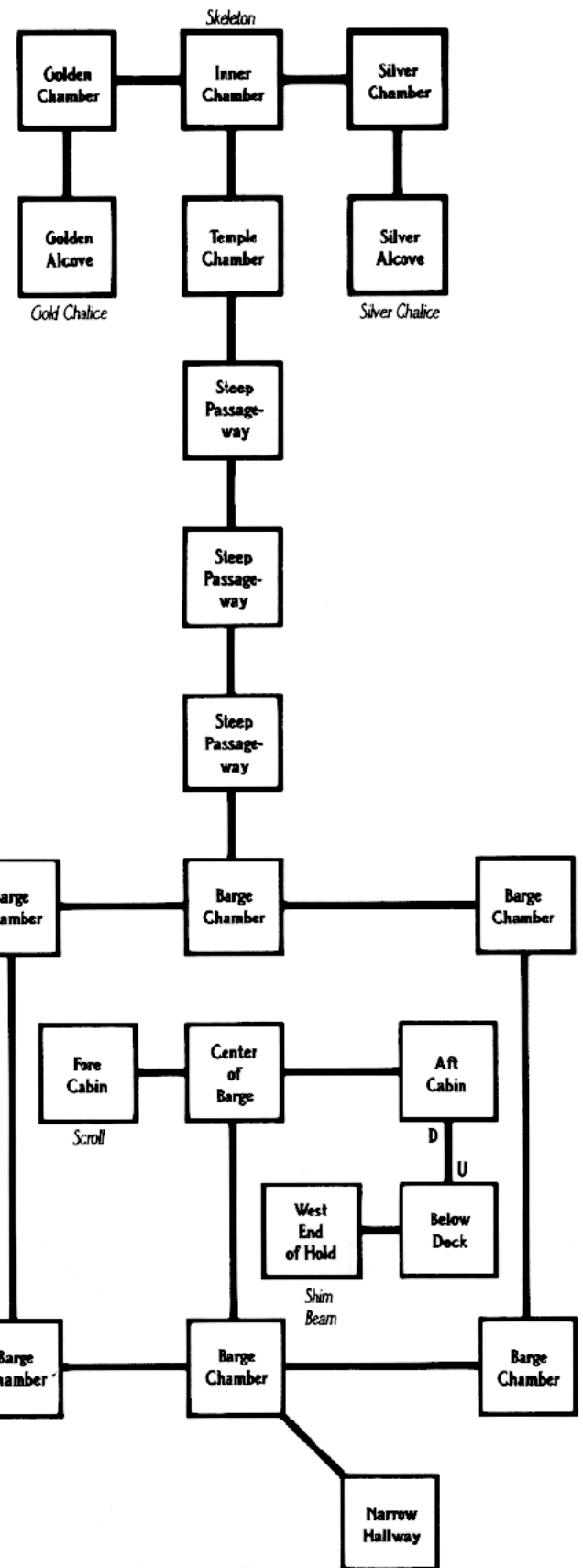
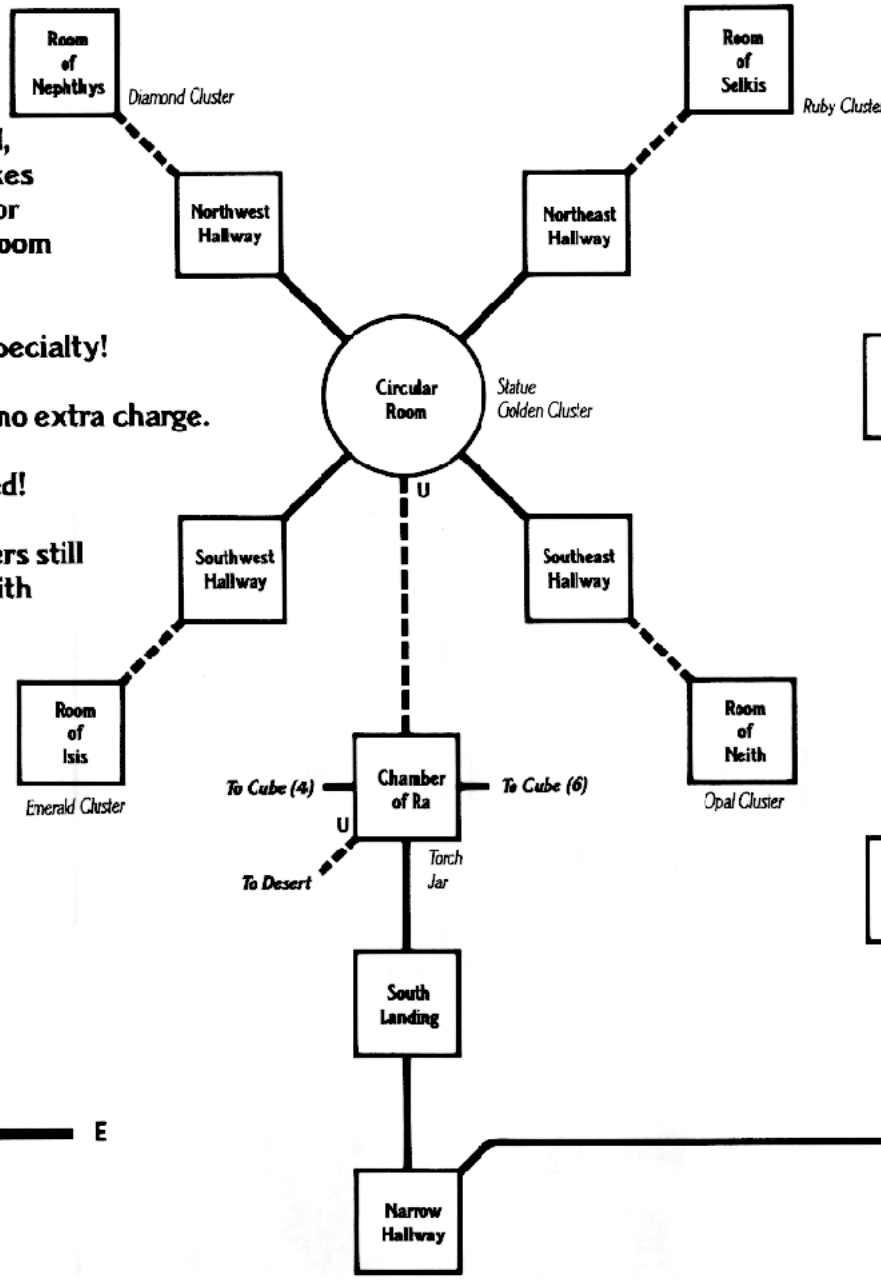
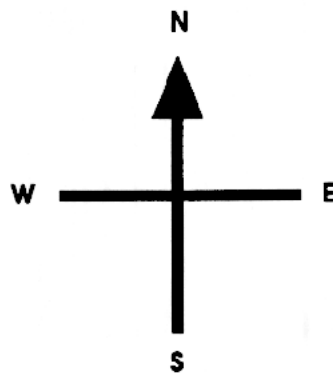

**DON'T TAKE DEATH LYING DOWN—  
GO THE NILE NOOK WAY!**

**NILE NOOK**  
"WHERE IMMORTALITY IS JUST A CATACOMB AWAY."

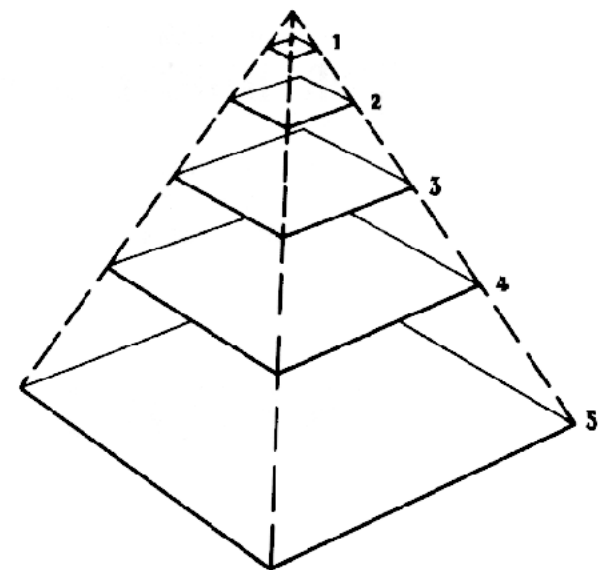
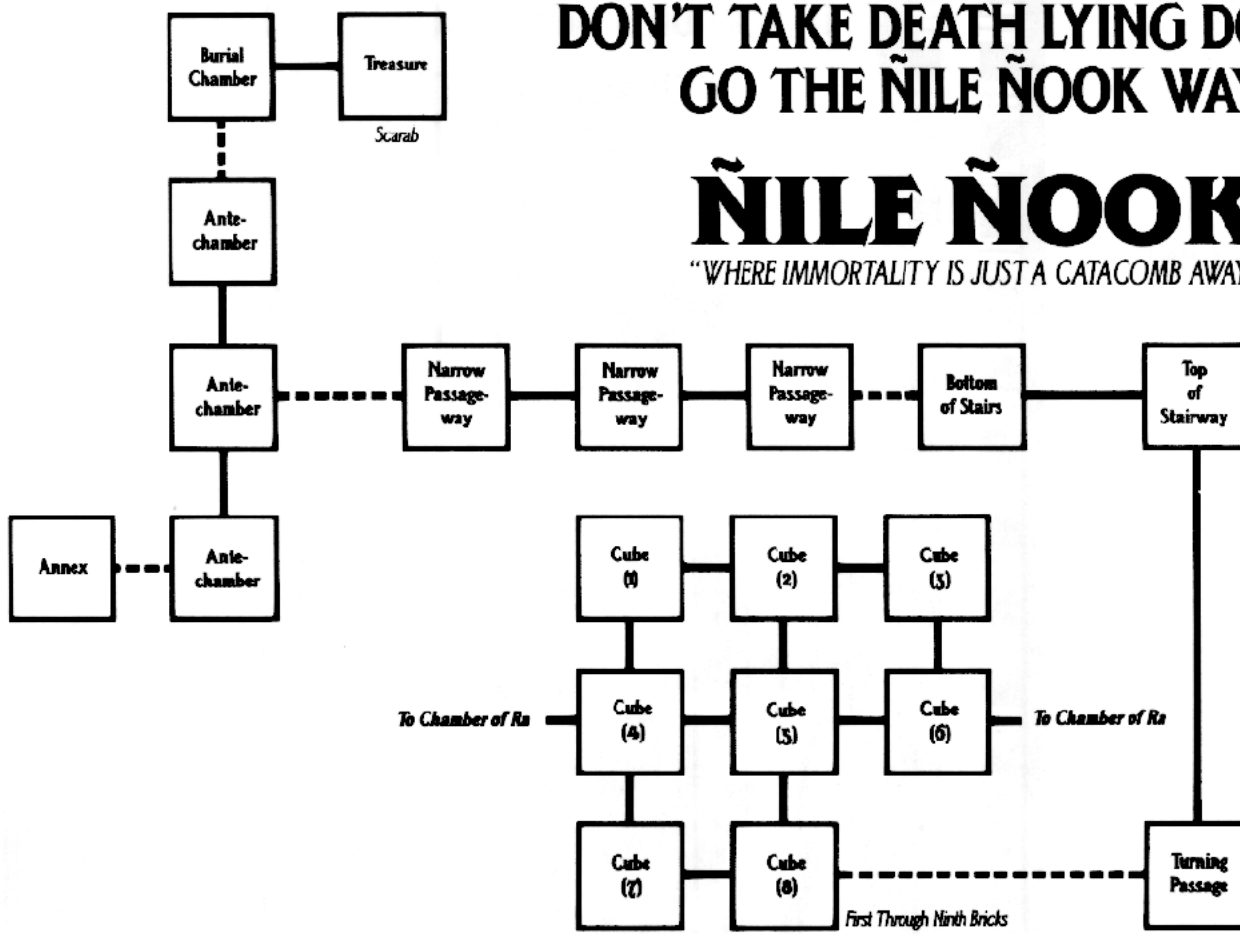

1. The Chamber of Ra level
2. The Cube level
3. The Barge Chamber level
4. The Antechamber level
5. The Circular Room level

# LEGEND

———— Normal passageway

- - - - - Passageway requiring special equipment  
or problem solving

Notes: All horizontal passages leave the room in the direction shown. Vertical passages are labelled "U" for UP and "D" for DOWN. To avoid giving away problems, objects not immediately visible upon entering a room are not shown. Where more than one direction leads to the same place, only one is shown.

UNDER MANAGEMENT OF:

**NEB-DRON-RE IMHOTEP Morticians**

*"SERVING THE BASIN FOR OVER THREE DYNASTIES"*

World Headquarters  
Corner Tigris & Euphrates  
Mesopotamia

## INFIDEL

### **INFOCOM™**

The next dimension.

# **EMERGENCY LAST WILL AND TESTAMENT**

**Form 886513E1.2 Strictly for Use by Authorized  
CODE YELLOW Military Personnel Pursuant to  
Being Jettisoned from Exploding Third Union  
Stellar Patrol Class VII Long-Range RECON  
Space Vehicle via XB-813 Mil-Spec Quadratonic  
Escape Pod in the Event of Impending Fatal  
Disasters Consequent to**

# **PLANETFALL**

**Keep this document in its designated XB-813  
Mil-Spec Quadratonic Escape Pod. STRICTLY  
FOR AUTHORIZED USE ONLY. Document is  
DEFINITELY NOT TO BE USED for drawing map  
of uncharted terrain following successful  
Planetfall. Should any misuse or abuse of  
this document be perpetrated by the holder,  
said holder will have his or her or its elbows  
stapled together, and then be executed until  
dead. (See Form 886513E1.5: "Emergency  
Last Will and Testament for Use in the Event  
of Impending Fatal Disasters Consequent to  
Courtmartialing.")**

# STELLAR PATROL

## OFFICE OF MILITARY JUSTICE AND COURTMARTIALING PROCEDURES GOVT. ISSUE NO. 886513E1.2 DOC. NO. SWIZ/3950274621.U/B75

(PLEASE PRINT in purple ink and attach any and all additional documents to lower left-hand corner with Adhesium-7 Astrotape.)

Whereas, I (Stellar Patrol CODE YELLOW Officer above the Rank of Ensign 6th Class<sup>1</sup>) . . . . .  
(your serial number here) . . . . ., being of sound mind and body and in mortal peril, do hereby testify and avow and  
otherwise swear on my mother's head<sup>2</sup> that the Stellar Patrol is in no way responsible for my demise;

And **wherefore** I acknowledge my sole culpability for loss or damage to military property, to wit: one (1) Govt. Issue Third Union Suit<sup>3</sup>;  
one (1) SB-813 Quadratic Mil-Spec Escape Pod Model No. . . . . ; and all other possessions and appurtenances on and/or about  
my body;

**Therefore**, I the undersigned do hereby accept my debt to the Stellar Patrol<sup>4</sup>, and bequeath such portions of my personal fortune as  
remains to (here list all non-tax-exempt Third Union citizens to whom you wish to bequeath part of you estate<sup>5</sup>):

Signed this . . . . . day of . . . . . (month) in the year . . . . . T.G.U. by

I, . . . . . (sign here).

1 If holder is below rank of Ensign 6th Class, please proceed to Form 88127012.3a: "Emergency Last Will and Testament for Use in the Event of Impending Fatal Disasters Consequent to Being Shot on Sight by a Superior or Being Killed by XR-413 Quadratic Mil-Spec Escape Pod Model No. . . . ."

2 If holder's mother has no head, please proceed to Form 873461H2.7: "Emergency Last Will and Testament for Bo's Idiot."

3 If holder was not wearing uniform and/or 3-U suit when jettisoned, please proceed to Form 80584V9.0p: "Emergency Last Will and Testament for Use in the Event of Impending Fatal Disasters Consequent to Being Caught Dead Out of Uniform."

4 To determine the exact amount of your debt to the Stellar Patrol, take the sum value of all moneys, possessions, properties, and other valuables that make up your gross personal estate and multiply by 0.01; then subtract the dividend

from the original sum and remit that amount to the Stellar Patrol. Now subtract 55% of the remaining estate and remit it to the Third Union Will Execution and Paper Processing Tax Service. The remainder is your net fortune. (However, certain regional star cluster and local taxes may apply.)

5 Not to exceed one item per heir; not should items exceed an individual value of T1 credits.

# ALL OTHER POSSESSIONS I HEREBY BEQUEATH TO THE STELLAR PATROL ADMIRALS' SHUFFLEBOARD TOURNAMENT FLORAL DECORATIONS FUND-RAISING COMMITTEE:

## LEGEND:

— NORMAL PASSAGEWAY  
 --- PASSAGEWAY REQUIRING SPECIAL EQUIPMENT OR PROBLEM SOLVING  
 --> ONE-WAY PASSAGEWAY

NOTE: I HAVE ONLY LISTED THE OBJECTS THAT CAN BE TAKEN AND THAT ARE VISIBLE WHEN I FIRST ENTERED A ROOM, WHERE MORE THAN ONE DIRECTION LEADS TO THE SAME PLACE, I ONLY SHOWED THE ONE I USED FIRST.

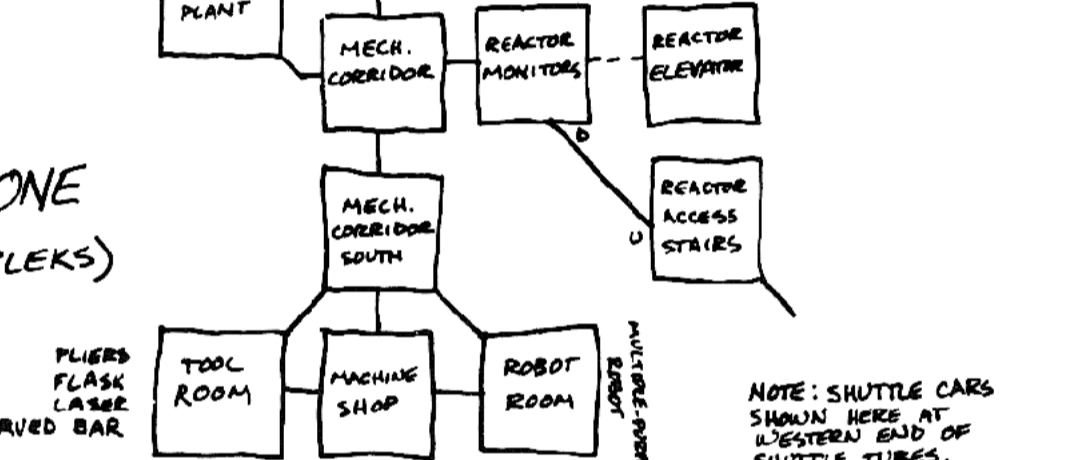
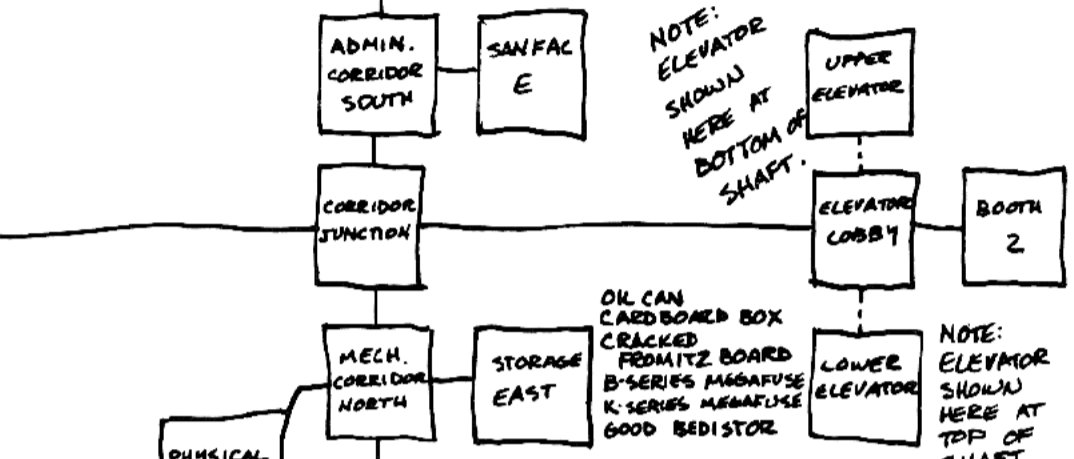
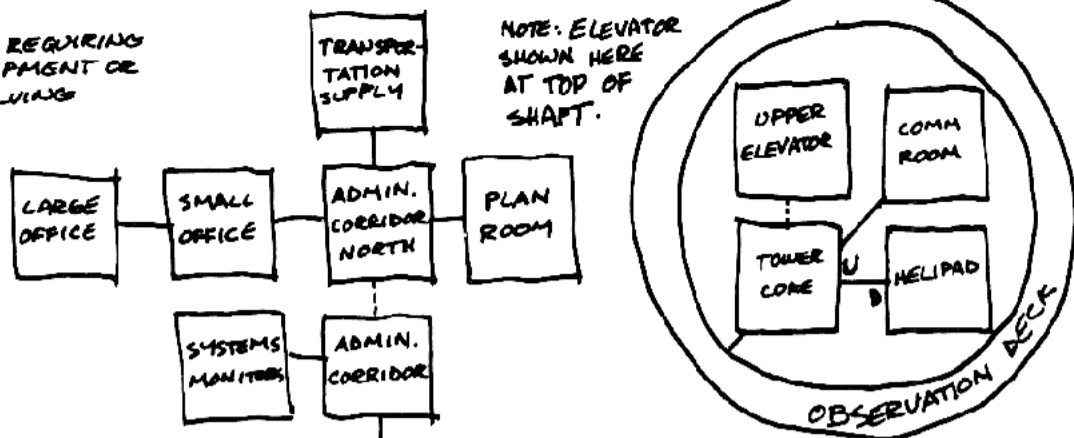

### COMPLEX ONE (KALAMONTEE KOMPLEKS)

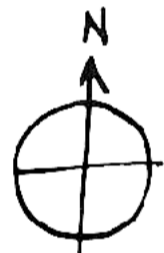

### COMPLEX TWO (LAWANDA KOMPLEKS)

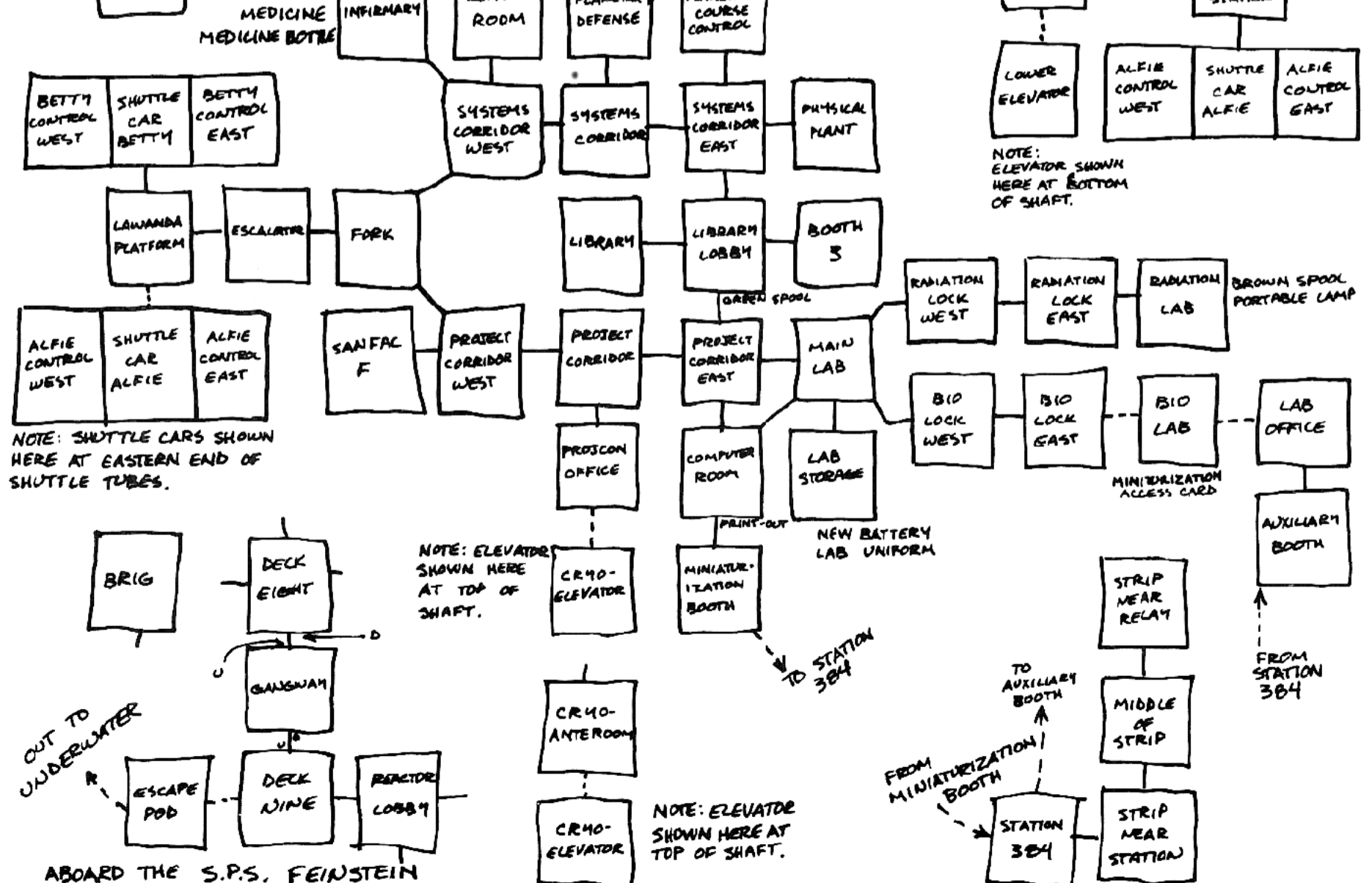
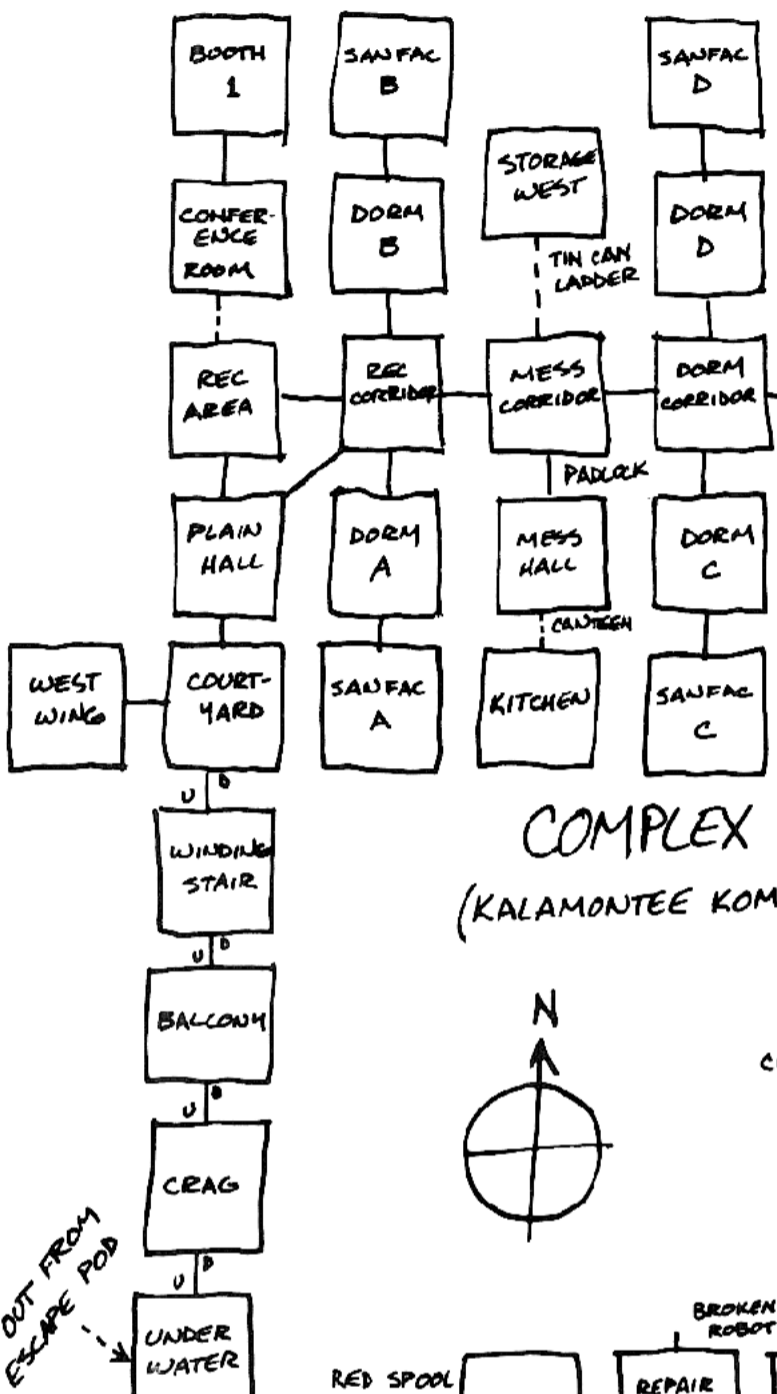

1  
2  
3  
4  
5  
6  
7  
8  
9  
10  
11  
12  
13  
14  
15  
16  
17  
18  
19  
20  
21  
22  
23  
24  
25  
26  
27  
28  
29  
30  
31  
32  
33  
34  
35  
36  
37  
38  
39  
40  
41  
42  
43  
44  
45  
46  
47  
48  
49  
50  
51  
52  
53  
54  
55  
56  
57  
58  
59  
60  
61  
62  
63  
64  
65  
66  
67  
68  
69  
70  
71  
72  
73  
74  
75  
76  
77  
78  
79  
80  
81  
82  
83  
84  
85  
86  
87  
88  
89  
90  
91  
92  
93  
94  
95  
96  
97  
98  
99  
100

ABOARD THE S.P.S. FEINSTEIN



**You  
Are The  
Guaranteed  
Winner of  
ONE  
MILLION  
ZORKMIDS\***

*\*if you hold the  
winning number*

**SPELLBREAKER**

# Frobozz Magic Magic Equipment Company



## “Map Your Future” Sweepstakes!

**NO PURCHASE  
NECESSARY TO  
ENTER OR WIN**

### Official Rules

To enter, follow the instructions on the preceding page. Sweepstakes open to all residents of the Great Underground Empire except employees of Frobozzco International, its affiliates, subsidiaries, advertising and production agencies, and the families of each. Entries must be received by the first day of 967 GUE. Your individual sweepstakes number will be compared against a list of winning numbers selected in a random drawing by the President of Frobozzco International. All winners will be notified by mail. Unclaimed prizes or prizes returned to the sponsor as undeliverable will be awarded to employees of Frobozzco International. We cannot be responsible for lost, late, misdirected, or enchanted mail. Entry authorizes use of any prizewinner's name and photograph by Frobozzco International without further compensation. This sweepstakes may be used in conjunction with other mailings, including those for Frobozz Enchanter's Choice Book Plan and Frobozz News-of-the-Month Club. All local laws and regulations apply.

# Map Your Future

## Sweepstakes Instructions

Using the enclosed map, fill in the blanks in the following statements. Only entry forms with completed statements will be eligible. Mail your entry form to: "Map Your Future" Sweepstakes, Frobozz Magic Magic Equipment Company, Borphee.

1. You'll need to use your Frobozz Magic Magic Equipment Company luminestone to avoid being eaten in the \_\_\_\_\_ Cave.
2. You might want to sow some Frobozz Magic Magic Equipment Company magnetic bozberry seeds in the \_\_\_\_\_.
3. The carpets sold at the \_\_\_\_\_ cannot match the strength and reliability of those offered by the Frobozz Magic Magic Equipment Company.
4. The \_\_\_\_\_ is the perfect place to show off your Frobozz Magic Magic Equipment Company flame-resistant alchemist's jumpsuit.
5. There is \_\_\_\_\_ like home, unless it is the Frobozz Magic Magic Equipment Company outlet store in Borphee, open 7 days a week, dawn to dusk.

### Please Send Me:

- LUMINSTONE.** Frotz spell on the blink? Our luminestone emits a purple glow to light your way. Keep it in your pocket for those unexpectedly Dark moments. Zm15.
- BOZBERRY SEEDS.** Having trouble maintaining a protective circle? Magnetic bozberry leaves draw evil forces out of your home and into the bozberry root, where they are rendered harmless. Brightly-colored plants are easy to grow. Zm9 per pack of 25 seeds.
- MAGIC CARPET.** Treat yourself to a new Contortayarn carpet. Reduced in price from our Special Crisis Edition Catalog! Blue beetle design only. Zm430.
- ALCHEMIST'S JUMPSUIT.** No need to worry about trying unusual metal combinations when you're wearing our flame-resistant jumpsuit. Fully fashioned of 100% fugron. One size fits all. Zm26.

I enclose Zm \_\_\_\_\_.

Name \_\_\_\_\_

Address \_\_\_\_\_





Just when things seem at their worst, you might find yourself the lucky winner of a fabulous prize in our all-new "Map Your Future" Sweepstakes!

# GRAND PRIZE: One Million Zorkmids

to spend however you like!

## 2 FIRST PRIZES:

Live like a king in the castle of your dreams! We'll build to your specifications – anything you want up to 100,000 zorkmids!

### 5 SECOND PRIZES:

Put yourself in the driver's seat of a magic carpet specially designed by Zooble Belbort! Complete with tail fins, tachometer, and wet bar.

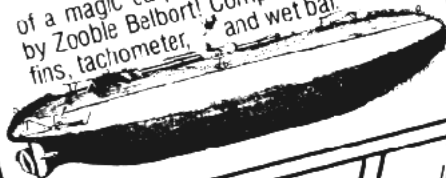

### 8 THIRD PRIZES:



Tune in to the universe with your own ninety-six channel, high frequency auroscope.

Hear important notes and variations days before your fel-

### 100 FOURTH PRIZES:

(shown actual size)



Dazzle your friends with a genuine 10 point sapphire, set in a unique band of twisted gold.

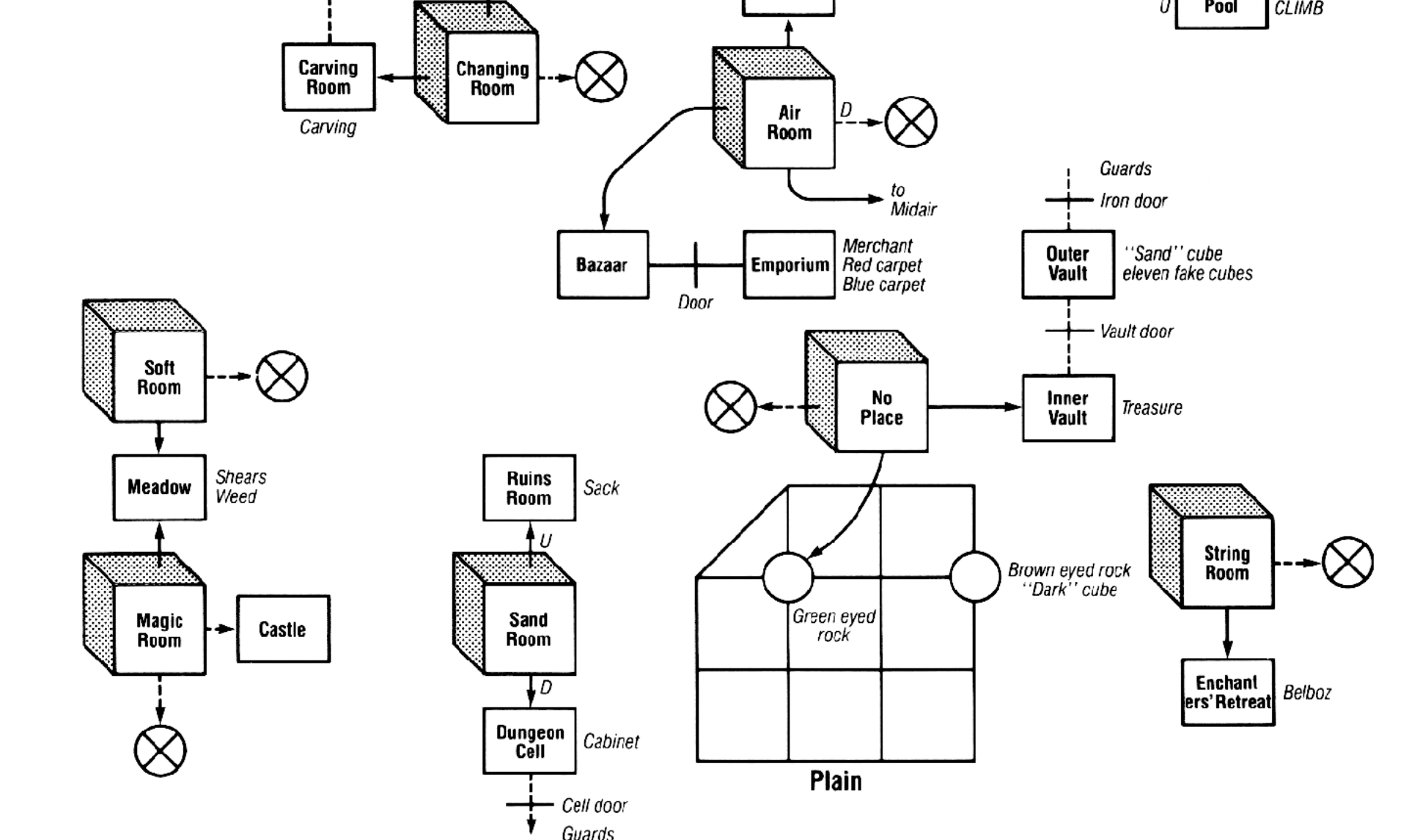
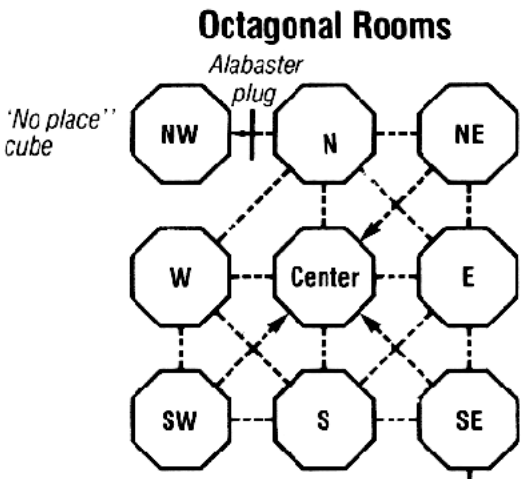
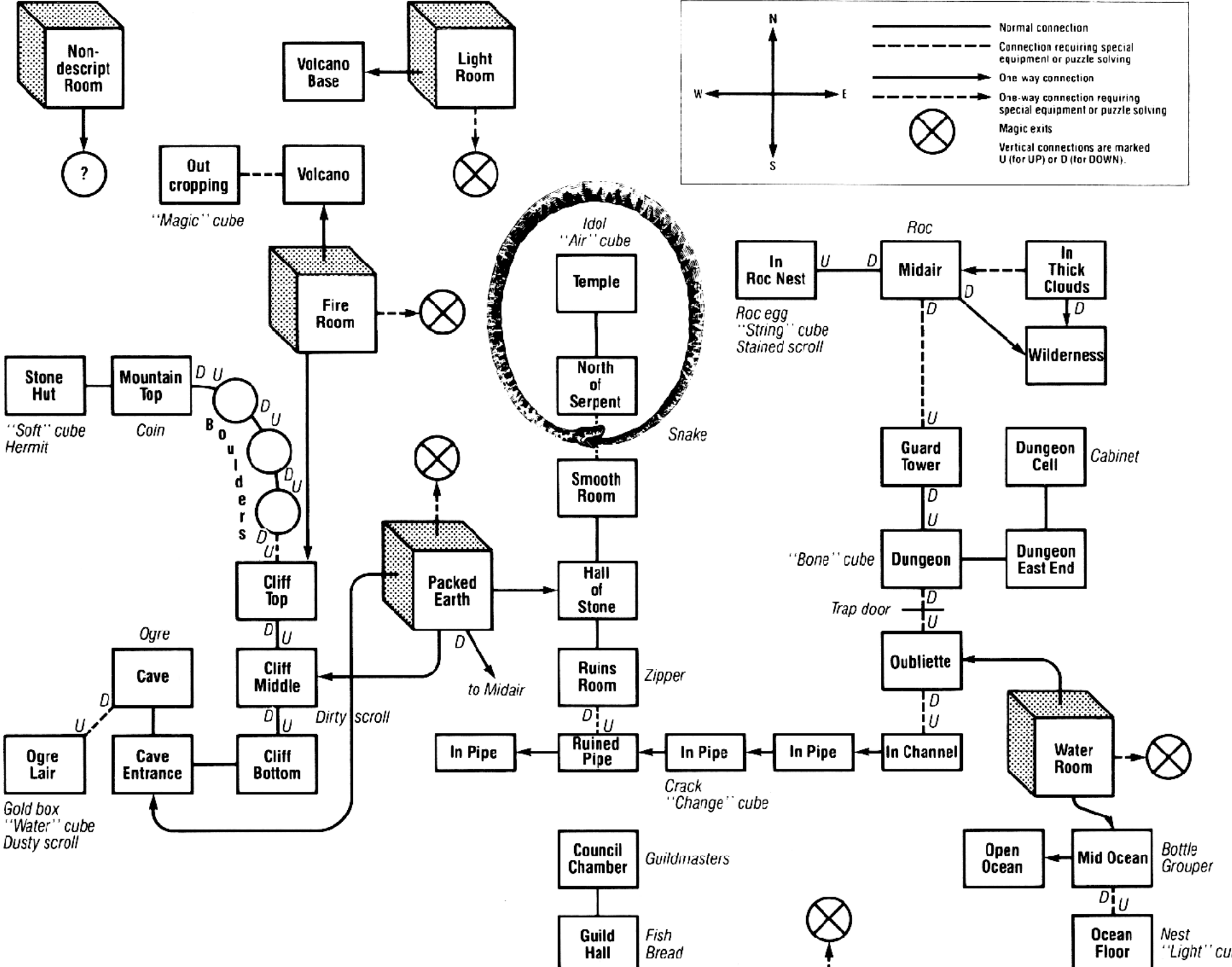
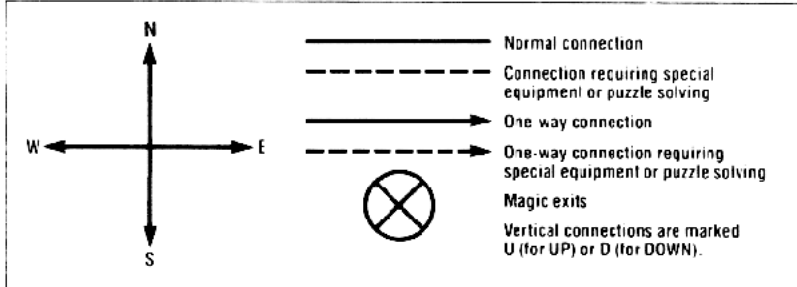

Map for

**STARGROSS**

# CROSS SECTION AT THIRD RING

## LEGEND

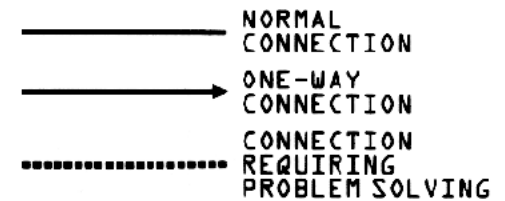

U-UP      F-FORE      I-IN  
 D-DOWN    A-AFT      O-OUT

## NOTES:

TO AVOID UNNECESSARILY GIVING AWAY PROBLEMS, ONLY OBJECTS IMMEDIATELY VISIBLE UPON ENTERING A ROOM ARE LISTED. WHERE MORE THAN ONE DIRECTION LEADS TO THE SAME PLACE, ONLY ONE IS SHOWN.

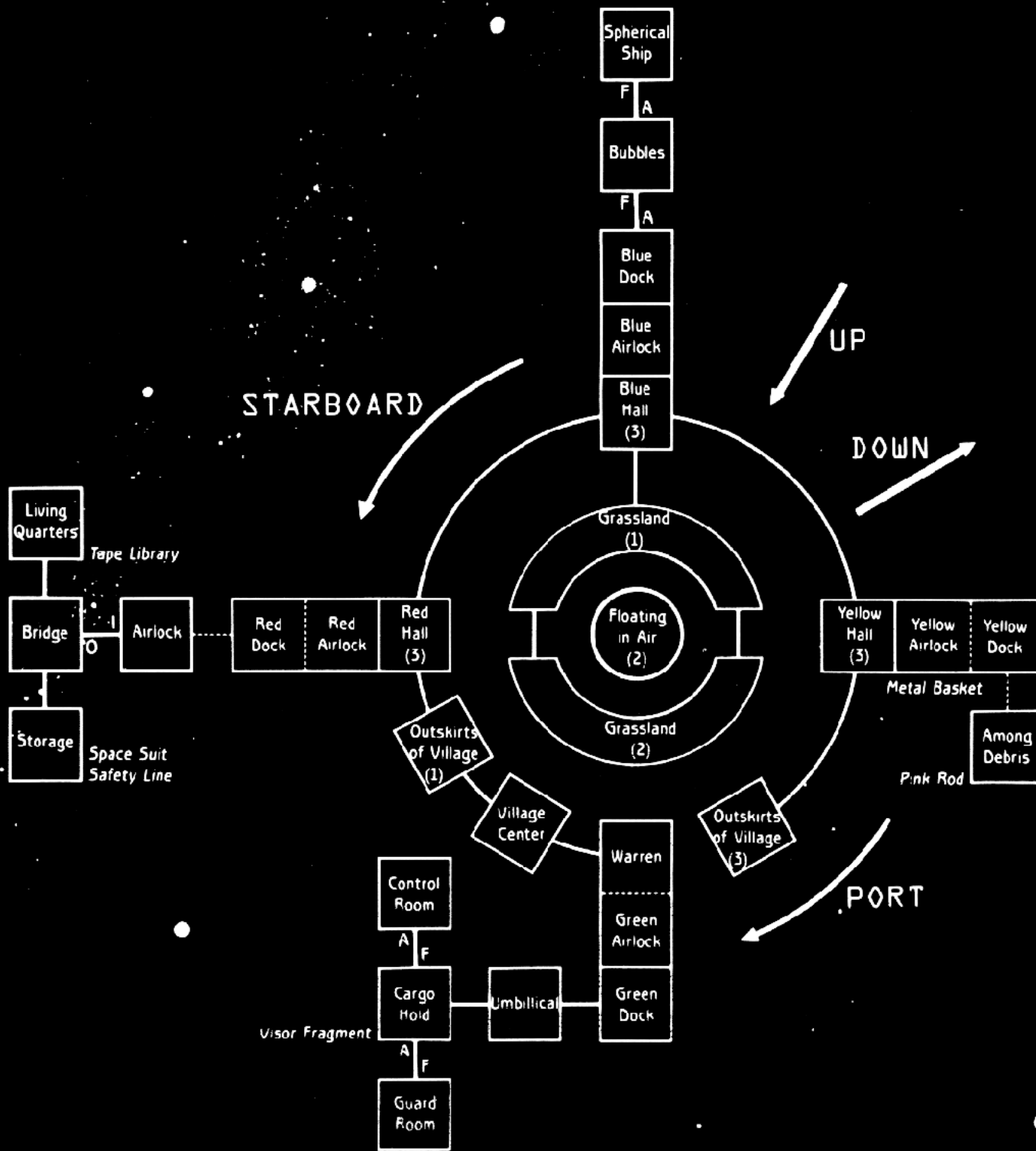

← PORT

FORE END OF OUTER REGION

STARBOARD →

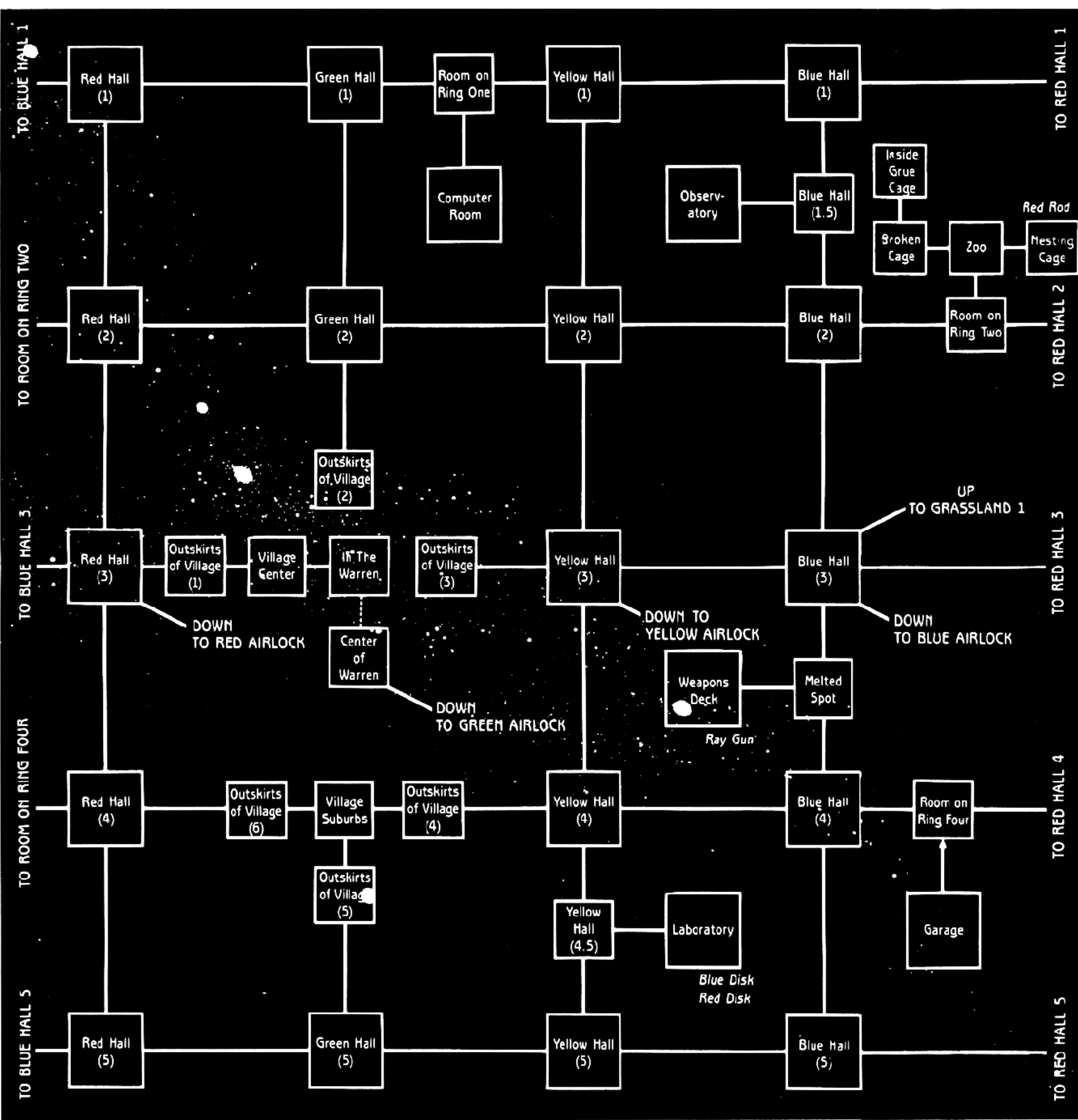

← PORT

AFT END OF OUTER REGION

STARBOARD →

# FORE END OF INNER REGION

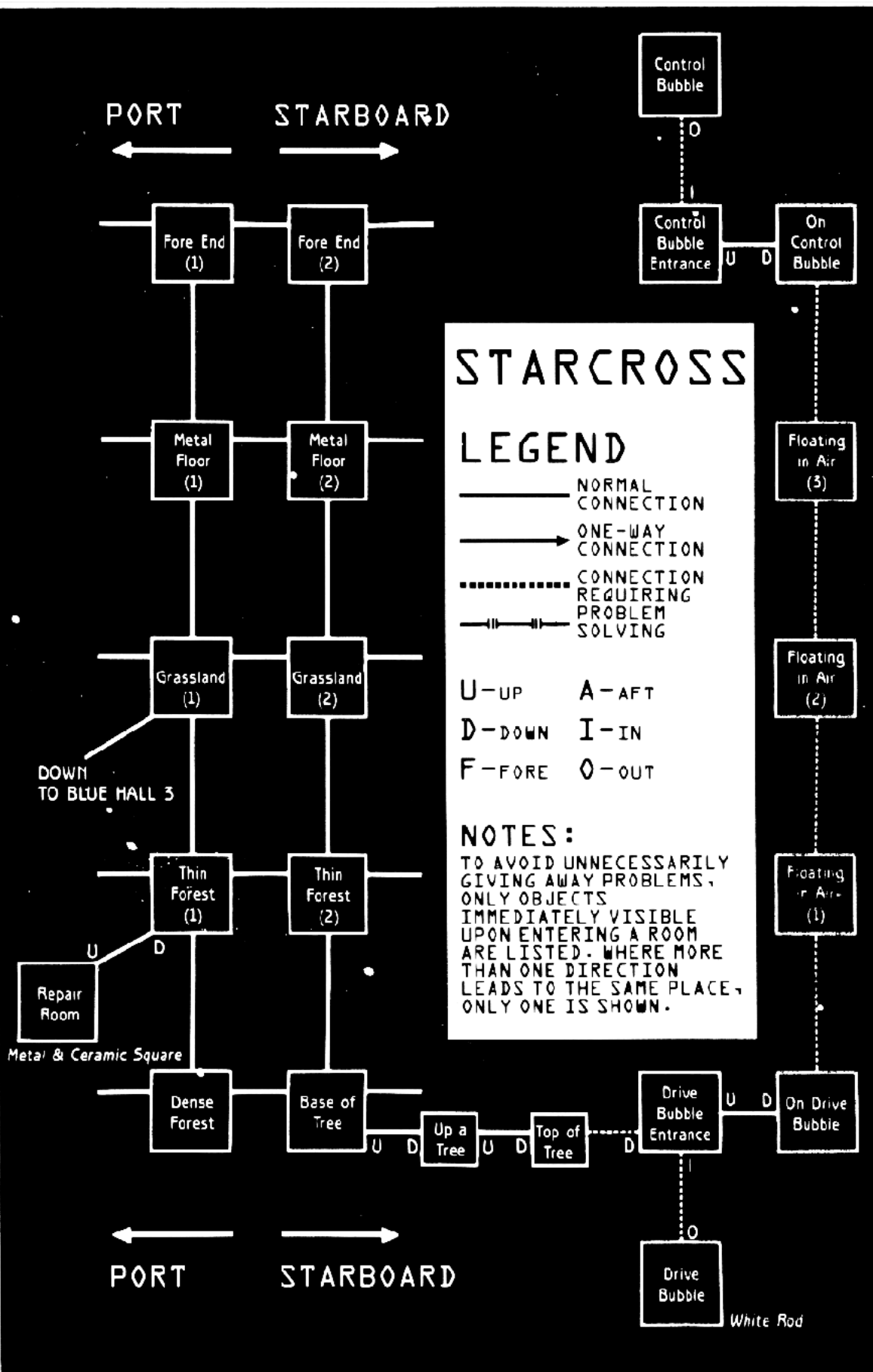

# AFT END OF INNER REGION

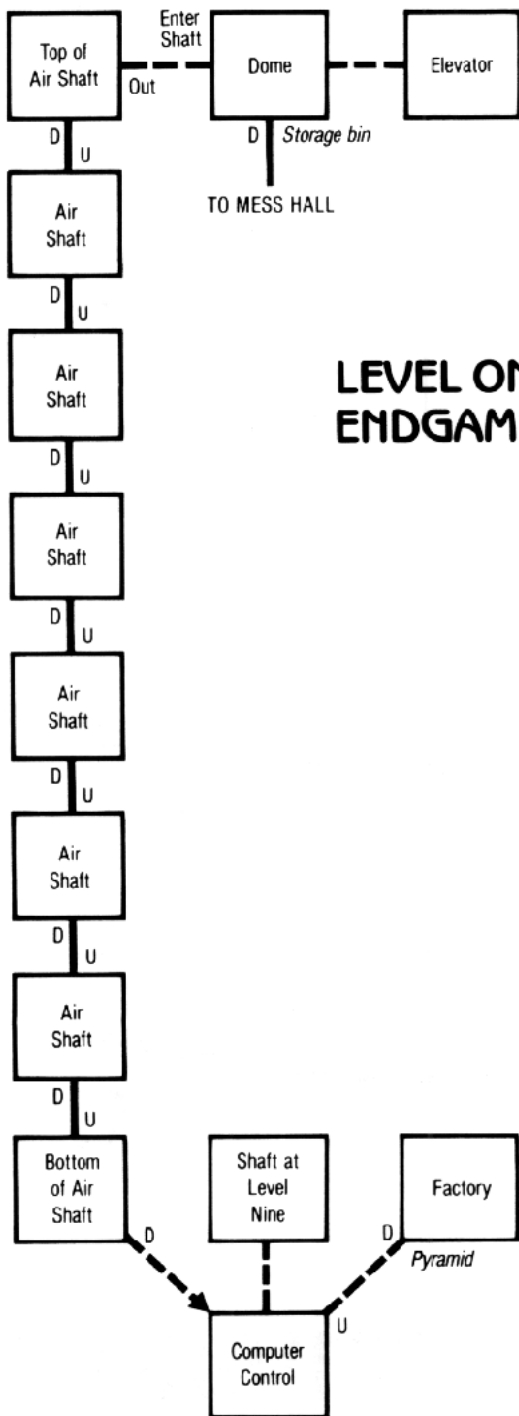

## LEVEL ONE, ENDGAME

TO  
DOME

U

*Cup of coffee*

Mess  
Hall

Elevator

Meeting  
Room 1

Meeting  
Room 2

Main  
Storage

TO  
LEVEL  
THREE

D

Library

*Nanoilm reader*

*Detonator*

**LEVEL TWO**

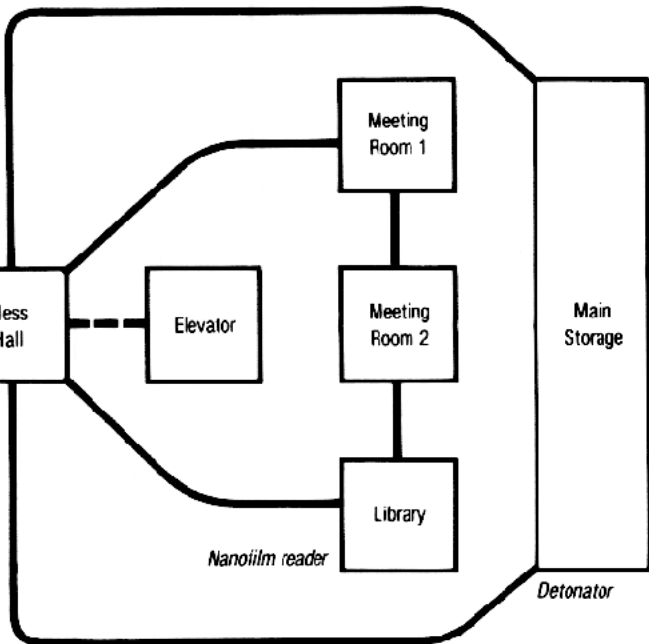



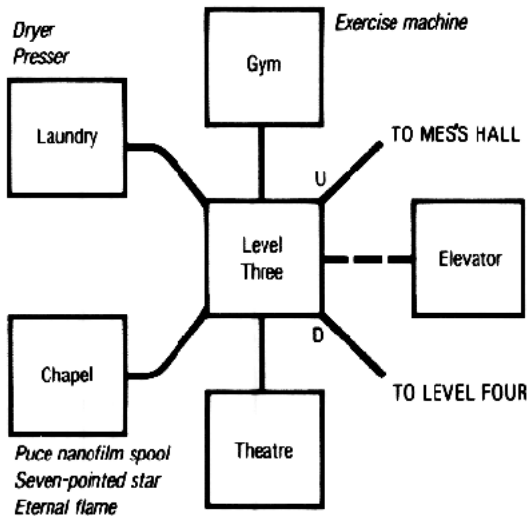

## LEVEL THREE

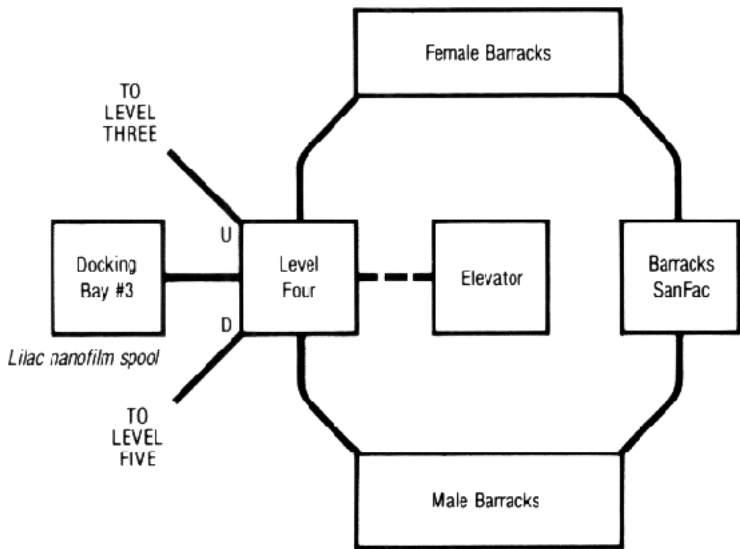

**LEVEL FOUR**

# STATIONFALL

## LEGEND

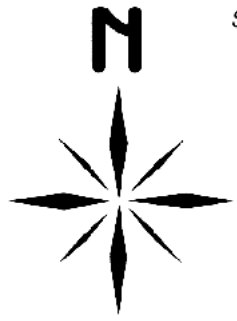
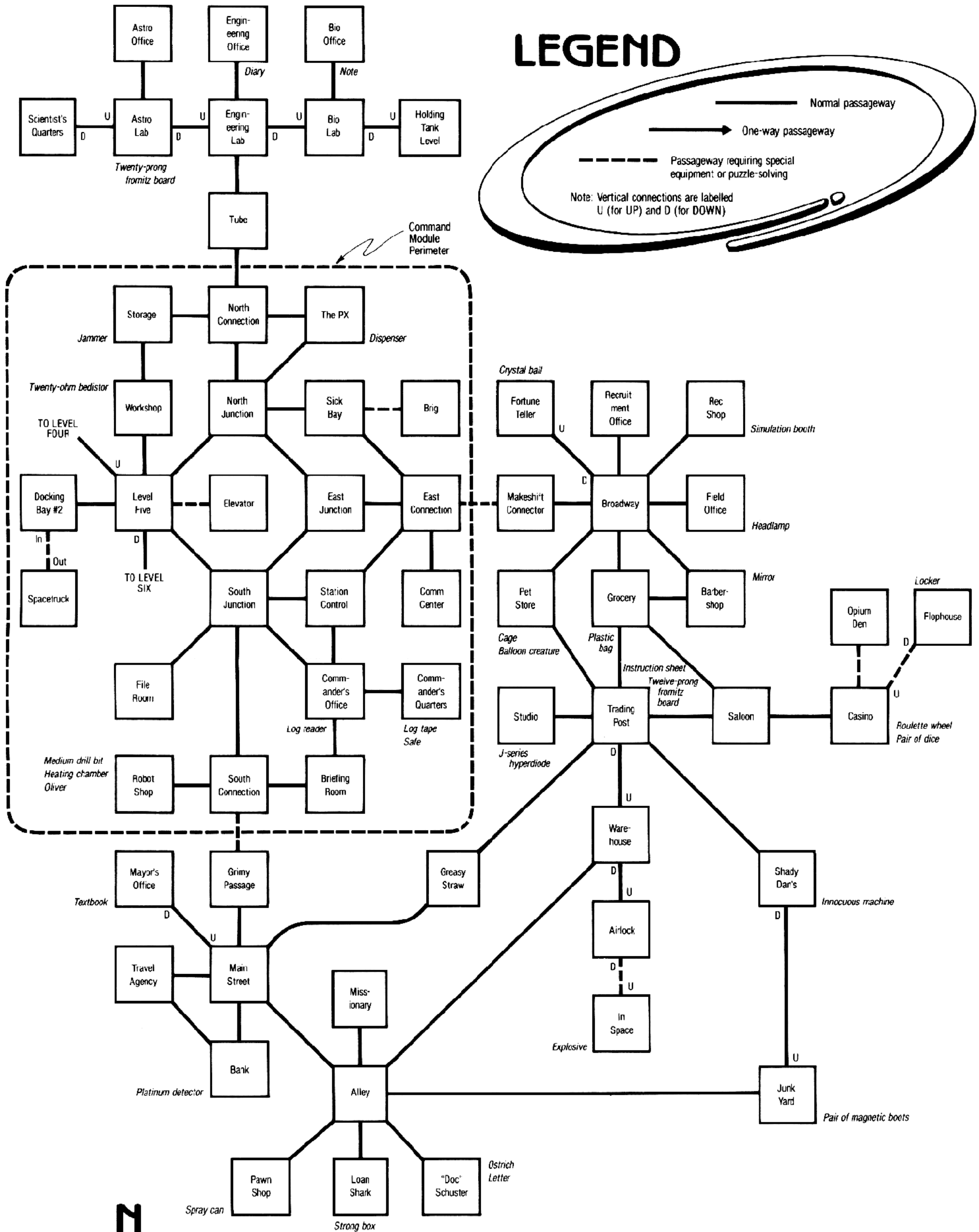
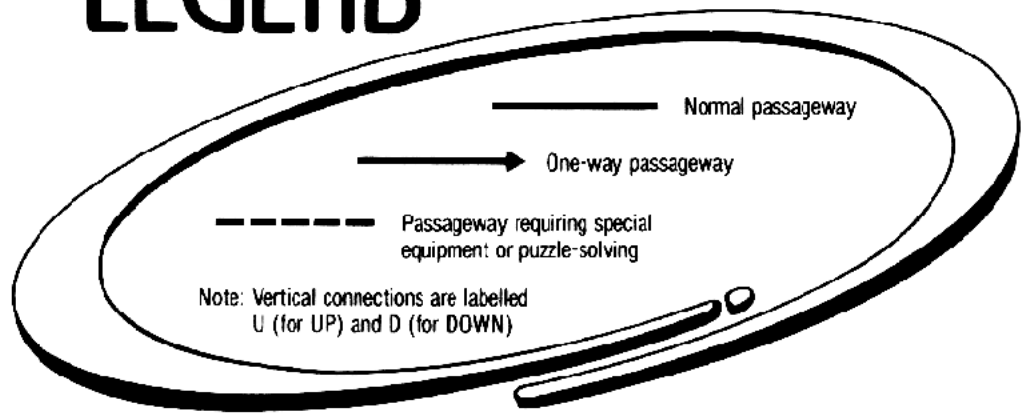

LEVEL FIVE, SCIENTIFIC SUB-MODULE, VILLAGE

*Skeleton*

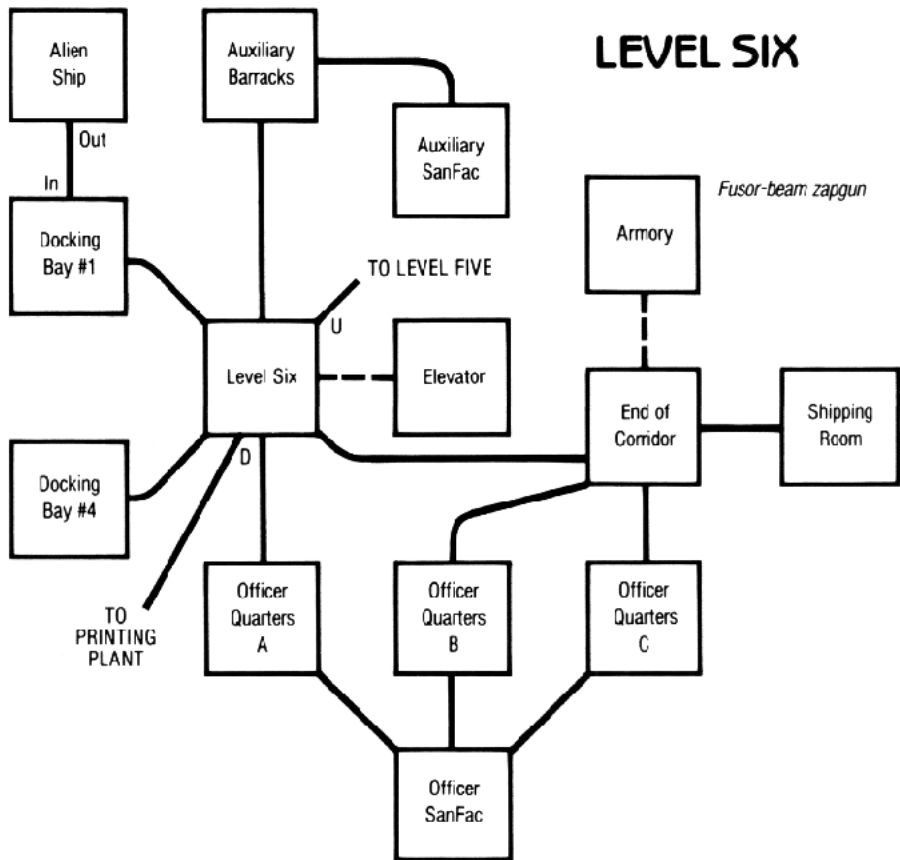

*Drill*  
*Small drill bit*



TO LEVEL SIX

**LEVEL SEVEN**

*Trash can*  
*Mauve nanofilm spool*

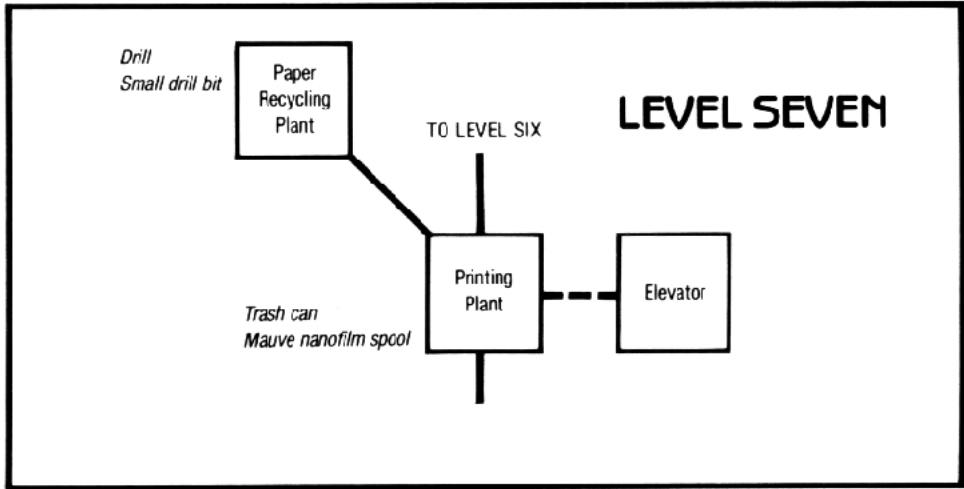
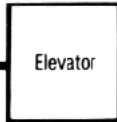
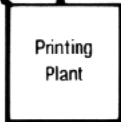

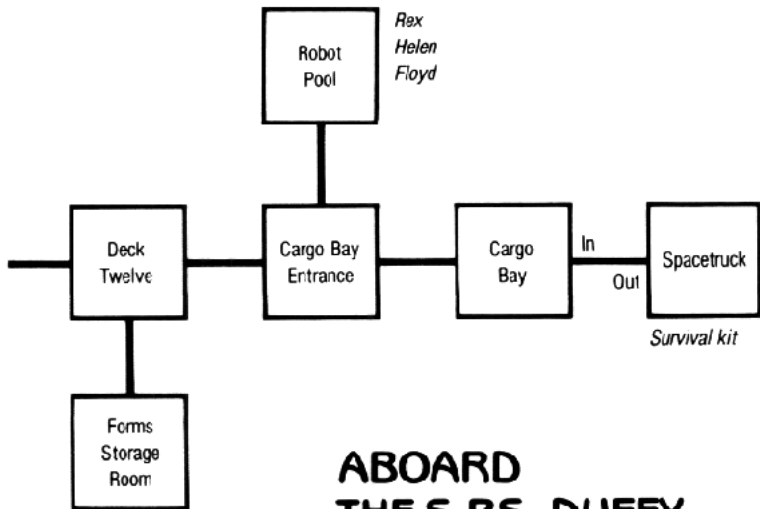

## **ABOARD THE S.P.S. DUFFY**

# SUSPENDED

## UNDERGROUND COMPLEX

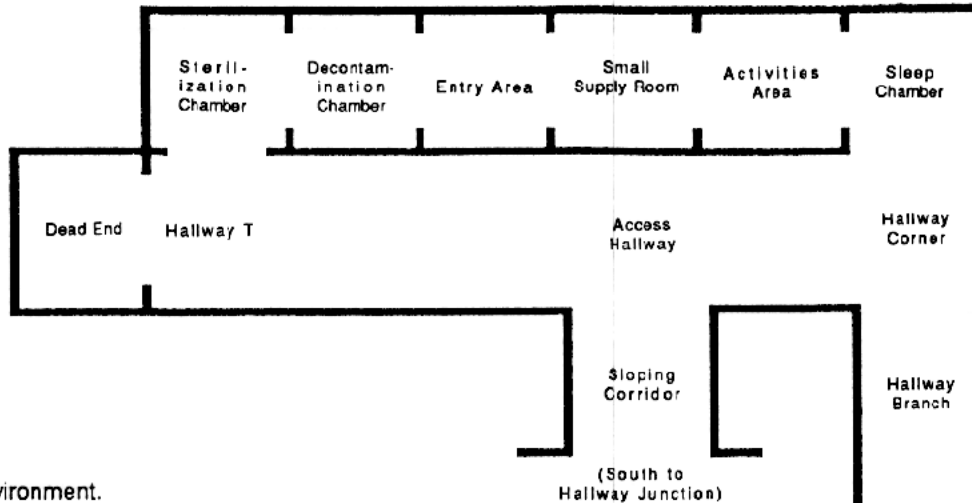

This schematic represents your new environment. Study it carefully. Should you be awakened, your survival and that of Cortra will depend on how successfully you manipulate your robots through this complex.

The consequences of disorganization during a crisis were spelled out to you in graphic detail during your briefing. Let this reminder suffice: you must remain continually aware of your robots' precise locations. Cycles spent determining a robot's whereabouts will only increase the number of surface-side casualties.

For this reason, you are strongly advised to utilize this schematic and the discs (Symbolized below) to track your robots' movements.

Pleasant dreams.



### Contra Central Mentality Lottery Card

Lottery Registration No.: **LT-57B4604-X**  
 Planetary Security No.: **521-PN-397K**  
 Date of Birth: **04-41-3123**  
 Telephone No.: **491-GAB-110**  
 Identity Code: **CITIZEN 743XRL**  
 Address: **SUBCLUSTER B93000**  
**SECTOR 12, CONTRA SW**  
**RP35/34412.B**  
 Classification: **MENTALITY GRADE**  
 Required Service: **500 YRS.**  
Form 3XENDHKBMT SP (JUN 3199)

**YOU MUST CARRY THIS CARD AT ALL TIMES. DO NOT BEND, FOLD, SPINDLE, MUTILATE OR BURN.** Should your number be selected in the semi-millennial lottery, you are required to surrender this card, along with yourself, to the Contra Central Authorities. Failure to comply with any of these laws is a violation and will result in the immediate sequestration of your home, floater and children. In cases of extended avoidance and non-compliance, termination may be considered.

DORNIK ORTNAG III  
Director of Future Mentalities

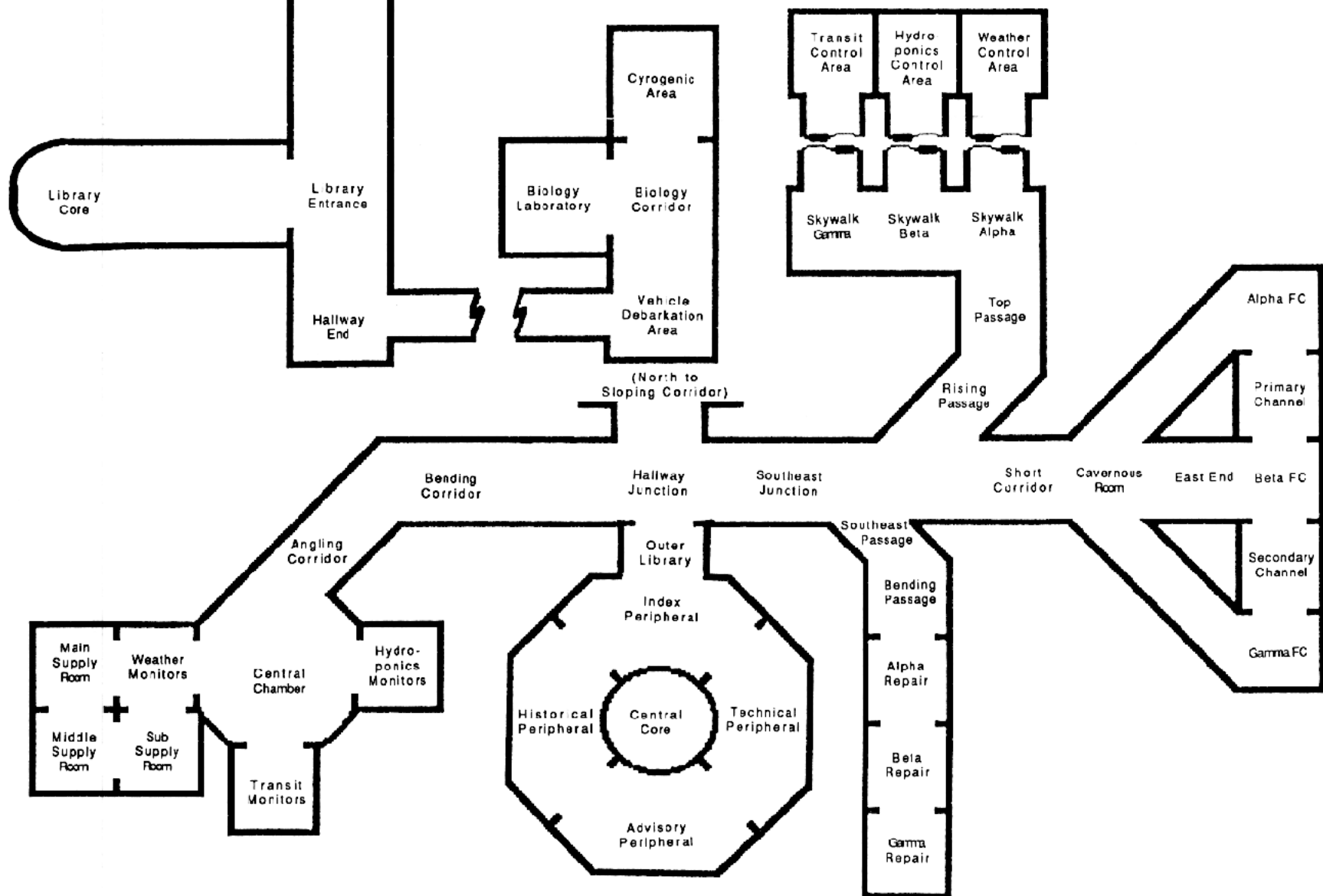

Iris   Whiz   Auda   Poet   Sensa   Waldo



Cut on line.....Cut on line.....Cut on line.....Cut on line.....Cut on line.....Cut on line.....

Use these icons to keep track of the robots locations as you move them though the Underground Complex

1.

# PROJECT TR

K. T. Bainbridge  
Director

Lt. H. C. Bush  
CO Trinity Camp

J. Anderson  
Security

Capt. S. P. Davalos  
U. S. Engineer Detachment

U. S. Army Corps of Engineers  
Amagordo Air Base

## McDonald Ranch House Floor Plan

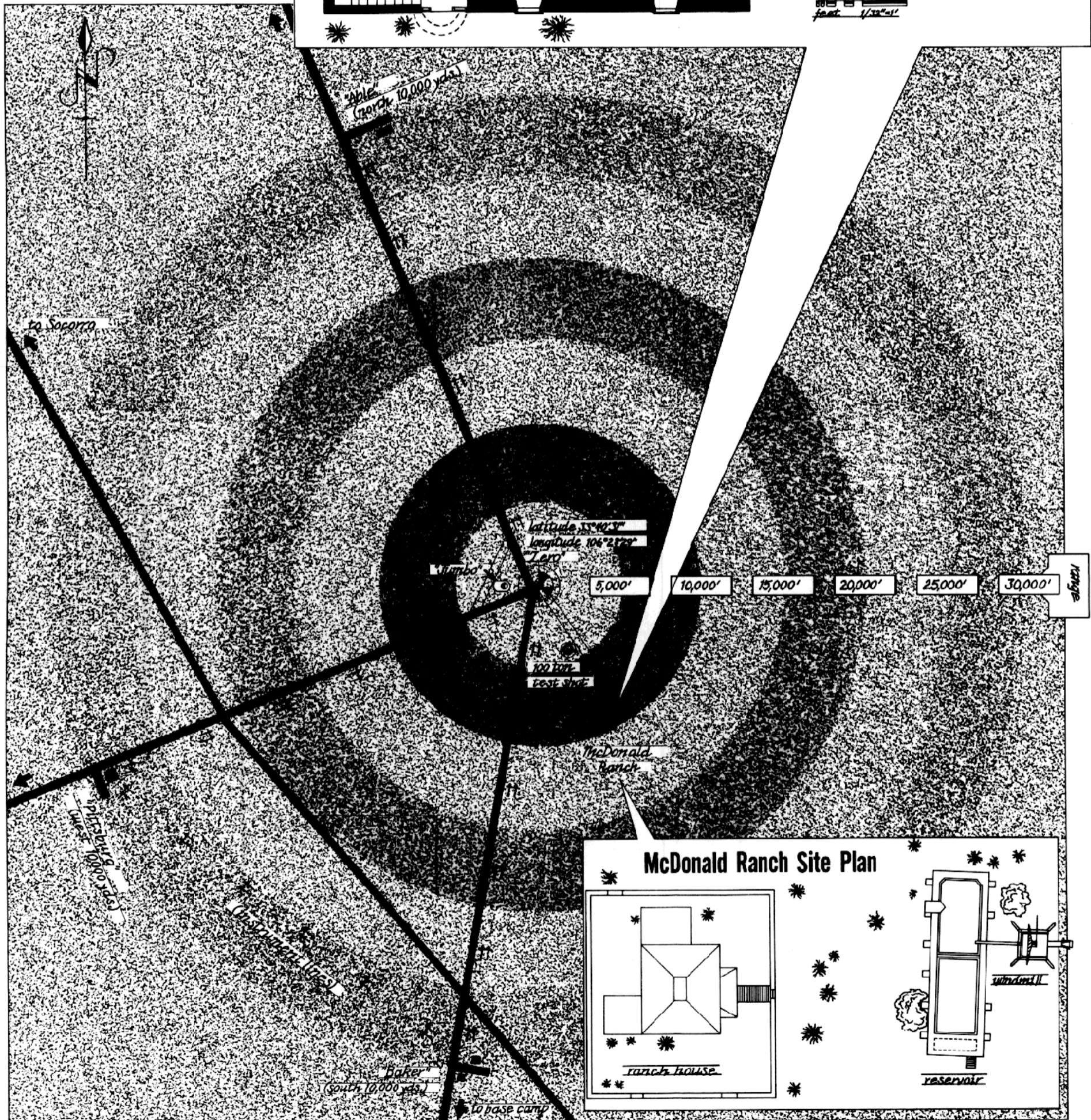
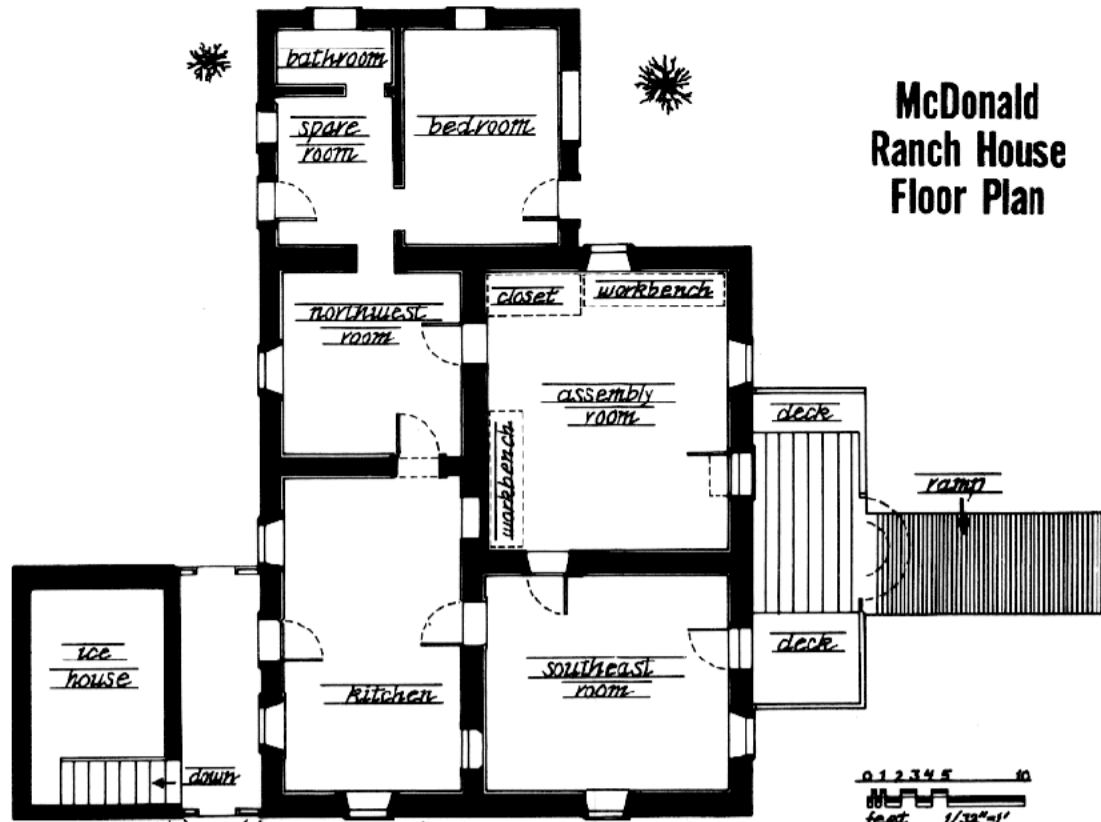

SCALE (approx.) feet 625 1875 3750 6250 10000  
miles 0 1 2  
1" = 1 mile

# TRINITY SITE PLAN

1 of 3

Latitude 33° 28' - 33° 50'  
Longitude 106° 22' - 106° 41'

Designed by Capt. M. Lightburn, 1943  
Mockingbird Gap quadrangle, N. M.  
adapted from U. S. G. S.



The POPULAR  
**ENCHANTING**

# HOME SORCERER'S HOW-TO LIBRARY



Volume 1  
Build-Your-Own  
**MEDIEVAL VILLAGE**

*Complete with Enchanter's Hall*

# Welcome to the Fascinating World of Home Sorcery.

If you've ever been curious about practicing alchemy—or wished you could transform an annoying aunt into a paperweight—or if you just plain enjoy puttering around with the occult—you'll find all the "How-To Know-How" you need right here in the *Home Sorcerer's How-To Library* from Popular Enchanting Books.

Create catastrophes with a flick of your wand! Hold the power of life and death over your enemies! Astound your relatives! Mystify friends! Be the life of every party! With this deluxe 685-volume set, you're on your way to hours of enjoyment as you learn handy and interesting necromantic skills. Simply by using the clear-cut, easy-to-follow instructions correctly, you'll discover how to gain overflowing wealth, ward off evil spirits, control empires, dissolve gallstones instantly, and much, much more!

Volume 1 of the *Home Sorcerer's How-To Library* is yours to keep. After all, you paid for it. The next 684 volumes are already in the mail, and you'll be billed later at the low, low price of just 25 zorkmids per volume. If for any reason you become dissatisfied within 90 days, simply return the volumes you've received, and we will apologize profusely.

Happy conjuring!

The Editors  
POPULAR ENCHANTING



## Easy, Labor-Saving Magic Ritual for Build-Your-Own Medieval Village

Rising Balloon (A) pulls String (B) that turns Winch (C) which swings Boom (D) so that Extra-Long Wand (E) makes three passes over ordinary Size 6579 $\frac{1}{8}$  Top Hat (F). When Balloon bursts on Very Sharp Needle (G), explosion startles Insane Giant Magpie (H) who happens to be roosting nearby. Magpie spies and seizes Worthless Bauble (I) sewn to 13-Acre Cloth Handkerchief (J), uncovering Top Hat. Meanwhile, Tumbling Eggs (K) from Upset Nest (L) trip Heavy-Duty Spring (M), releasing Boot (N) which kicks Do-It-Yourself Home Sorcerer (O) who yelps special "Hey, Presto!" Spell (P), causing entire Build-Your-Own Medieval Village Complete With Enchanter's Hall (Q) to magically emerge from hat.

**If your medieval village does not resemble the one shown in the diagram (see inside), maybe you need a new hat.**

# The Glass Maze

Before Panel Rearrangement

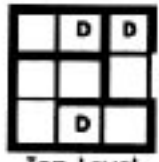

Top Level



Middle Level

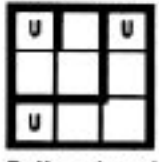

Bottom Level

After Panel Rearrangement

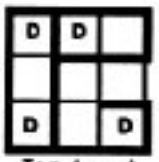

Top Level

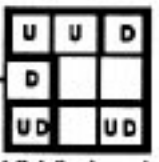

Middle Level

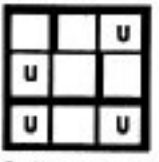

Bottom Level

U No Ceiling Panel

D No Floor Panel

— Glass Panel

To Outside Glass Arch

To Hollow

To Hollow

From Gold Hall via Airwalk Spell

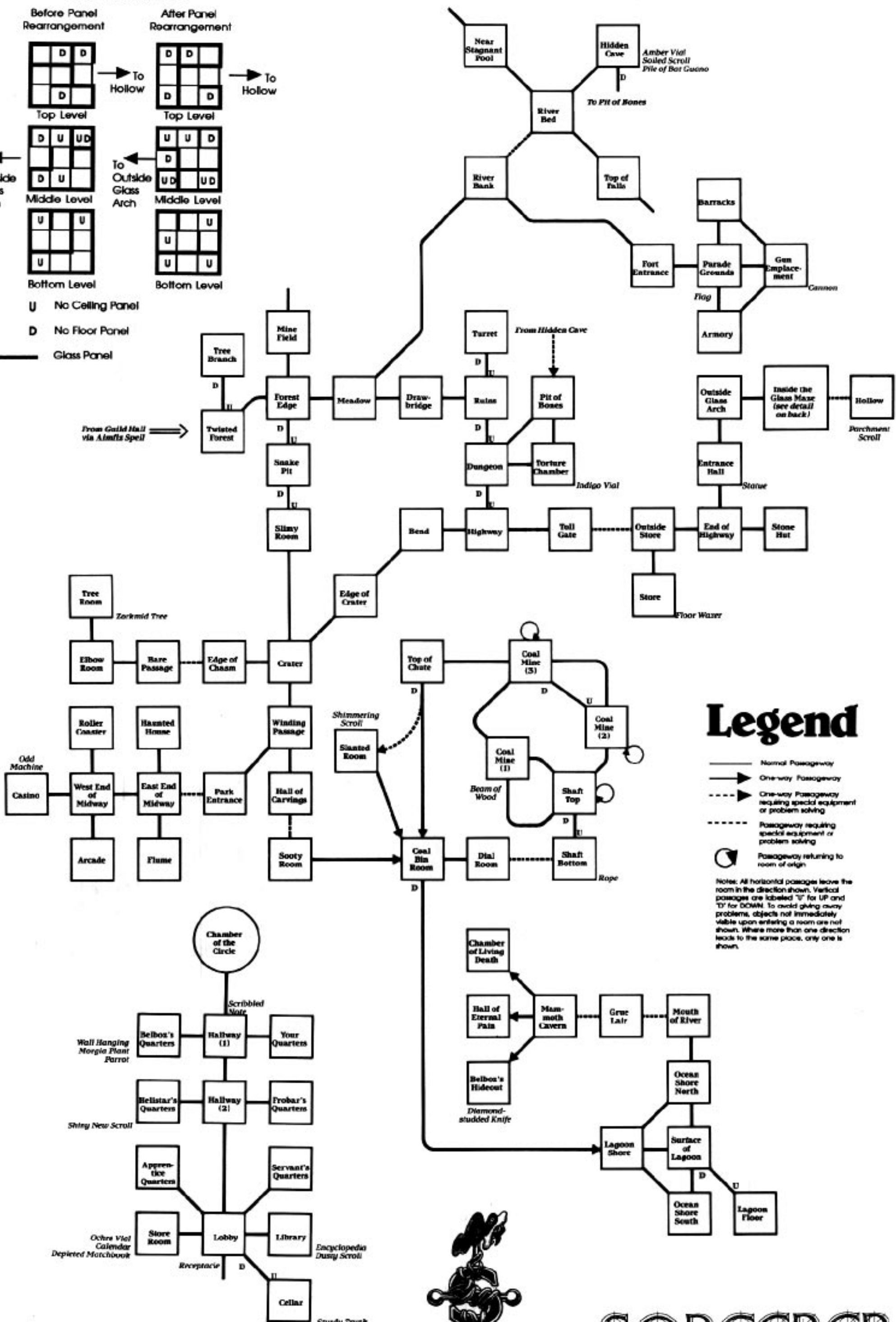

## Legend

- Normal Passageway
- One-way Passageway
- - - One-way Passageway requiring special equipment or problem solving
- - - Passageway requiring special equipment or problem solving
- ⊙ Passageway returning to room of origin

Note: All horizontal passages leave the room in the direction shown. Vertical passages are labeled 'U' for UP and 'D' for DOWN. To avoid giving away problems, objects not immediately visible upon entering a room are not shown. Where more than one direction leads to the same place, only one is shown.





INFOCOM  
MYSTERY  
SERIES



*The*

# WITNESS

Hi there Ace!

My pals at **WILEY'S HOT SORGHUM FLAKES Cereal** tell me you're doing a crackerjack job on the Linder Case. Figured I'd lend a mitt and send you this **OFFICIAL JOCK BARNES BLUEPRINT OF THE LINDER PROPERTY**. Best of luck on your snooping—and don't forget to eat plenty of **WILEY'S HOT SORGHUM FLAKES Cereal**. Happy trailing!

*Jock Barnes*

Capt. Jock Barnes

*Jock Barnes says ...*

“Crimestoppers, start YOUR day with

*Wiley's*

**HOT SORGHUM FLAKES**

Cereal.” Mmm...Tastes as Good as It Looks!

**“THE HARD-BOILED BREAKFAST!”**



And Try NEW *Wiley's*

**CREAM O' SORGHUM, TOO!**

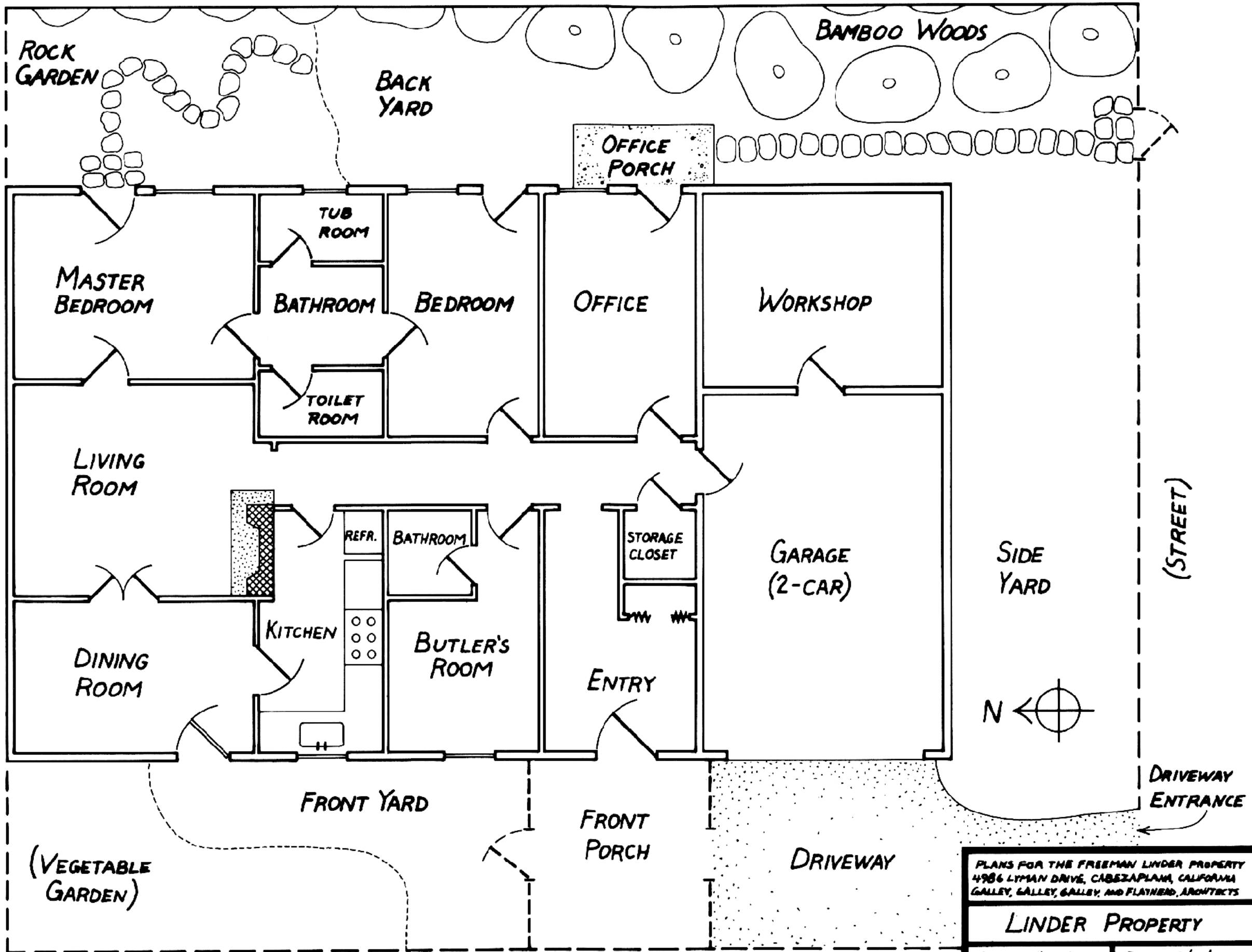

PLANS FOR THE FREEMAN LINDER PROPERTY  
 4986 LYMAN DRIVE, CABEZAPLANA, CALIFORNIA  
 GALLEY, GALLEY, GALLEY, AND FLATHEAD, ARCHITECTS

**LINDER PROPERTY**

SCALE: 1"=10'

DATE: 3/14/23

## Zork Zero Parchment

*This parchment has been passed from generation to generation and is now passed to you, use it wisely or the Empire is doomed.*

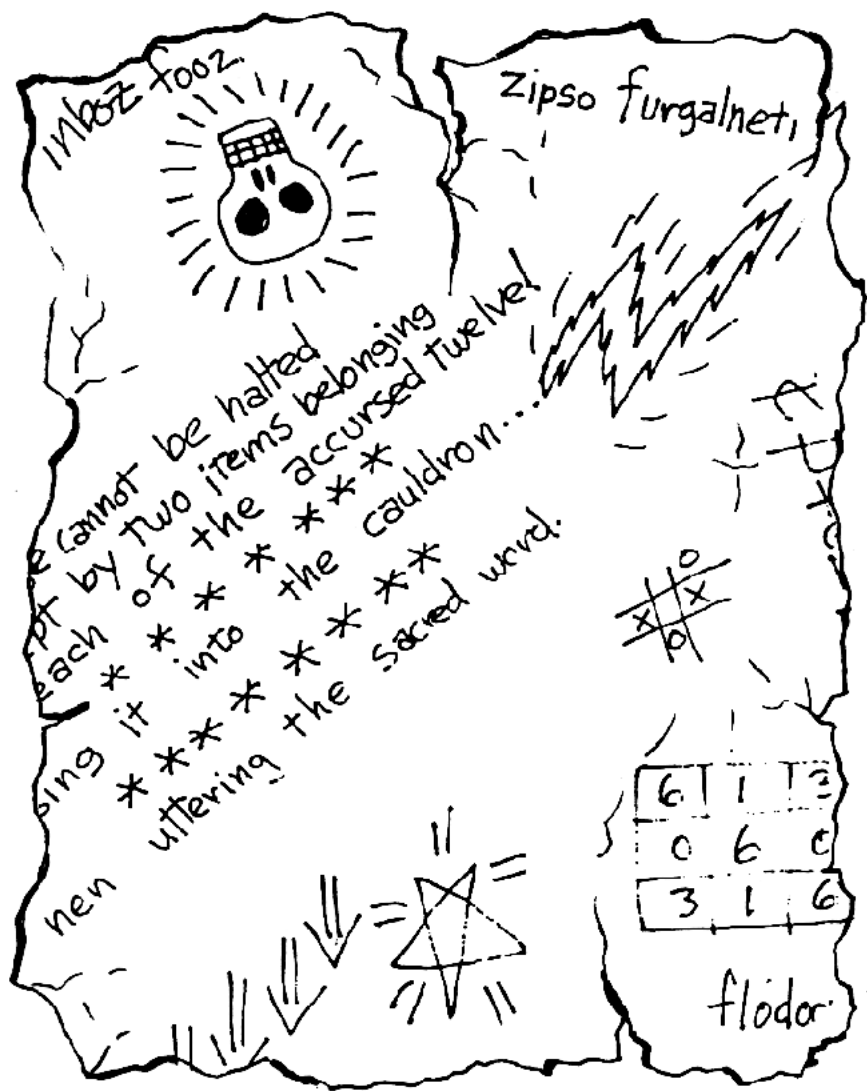



**Infocom Dept. of Touristry  
Lost Despondent Adventurer's  
Map for**



**The Great  
Underground Empire**

# Legend

- Normal Passageway
- One-way passageway
- ⋯ Passageway requiring special equipment or problem solving
- ||| Narrow passageway (baggage limit)
- ⊙ Passageway returning to room of origin

**NOTES:** All horizontal passages leave the room in the direction shown. Vertical passages are labeled "U" for UP and "D" for DOWN. To avoid unnecessarily giving away problems, this map lists only those objects immediately visible upon entering a room. Only objects which can be taken or used are listed; objects which are merely part of a room are not. Where more than one direction leads to the same place, all are not necessarily shown.

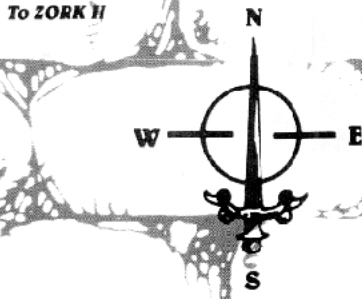
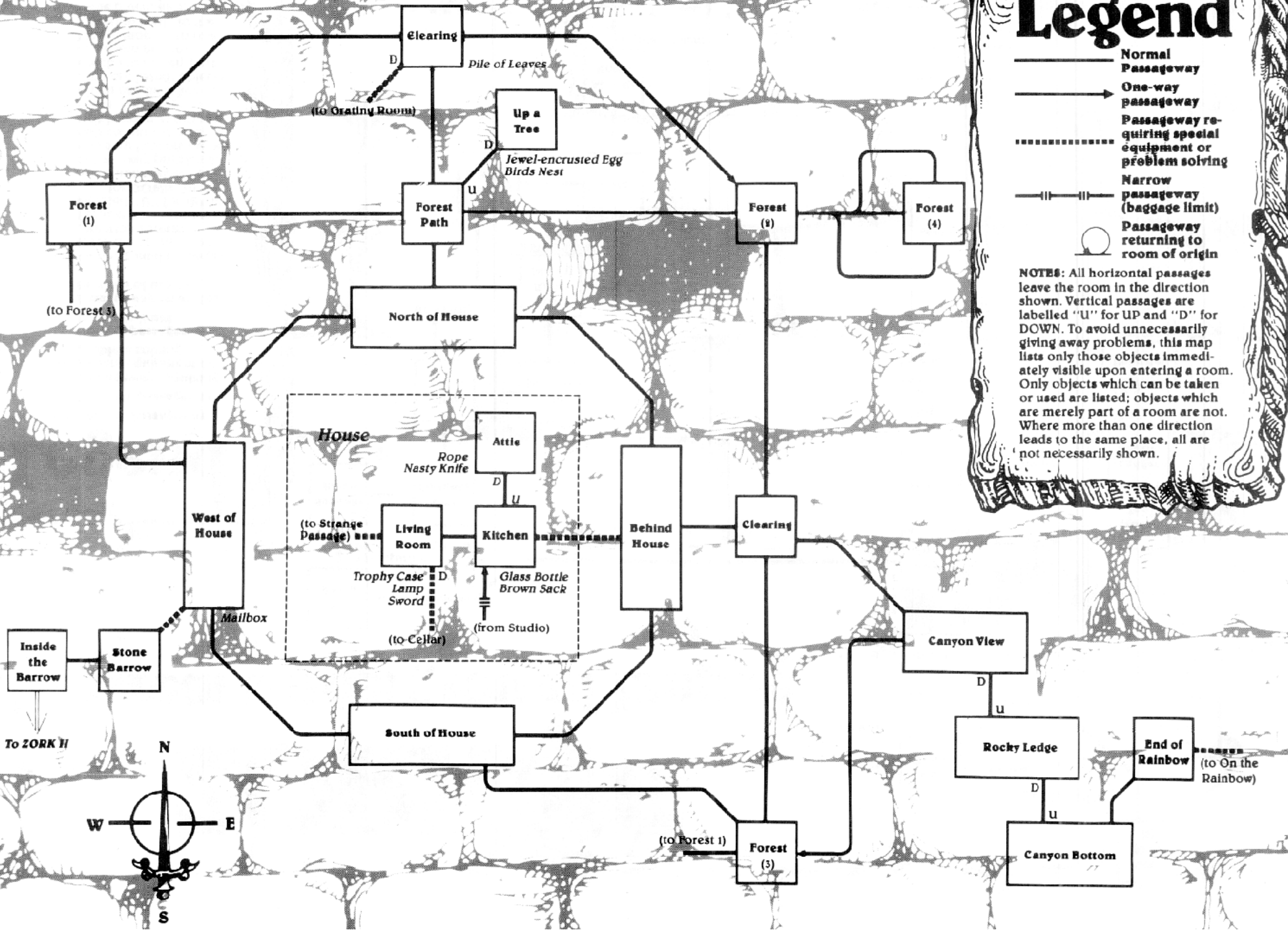

# Maze

*Useless Lantern  
Skeleton Key  
Bag of Coins  
Rusty Knife  
Skeleton*

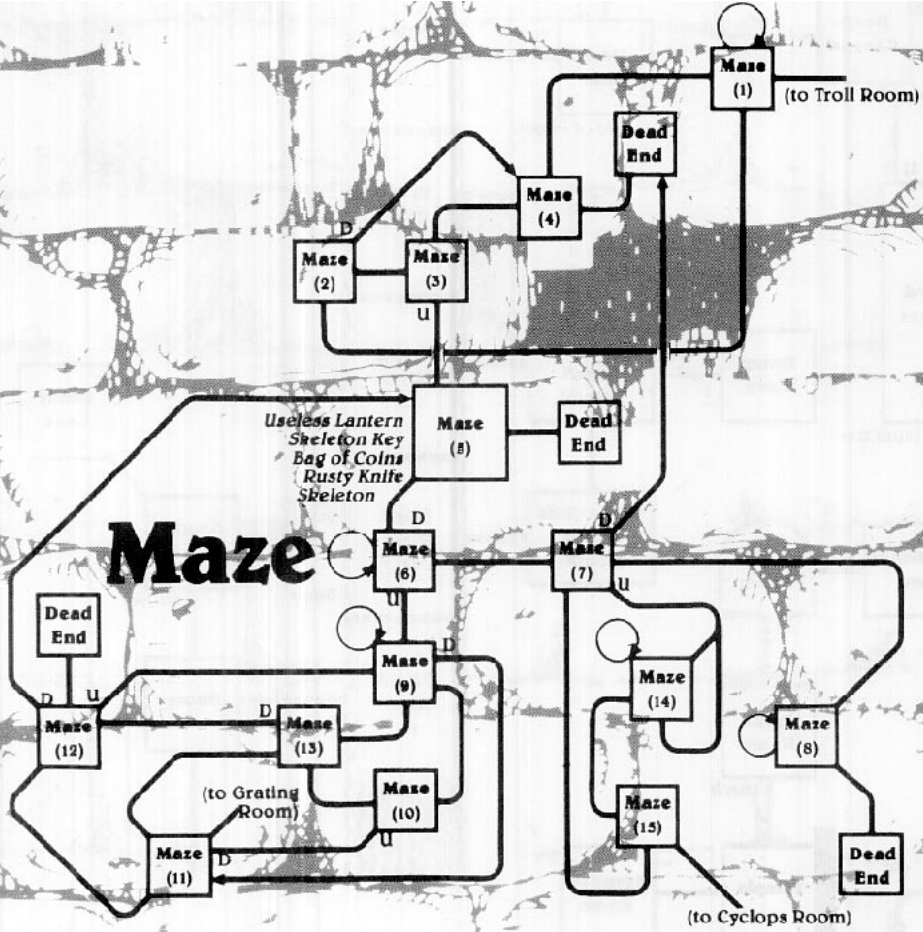

# ZORK I

## The Great Underground Empire

### Legend

- Normal Passageway
- One-way passageway
- ⋯ Passageway requiring special equipment or problem solving
- ||| Narrow passageway (baggage limit)
- Passageway returning to room of origin

**NOTES:** All horizontal passages leave the room in the direction shown. Vertical passages are labelled "U" for UP and "D" for DOWN. To avoid unnecessarily giving away problems, this map lists only those objects immediately visible upon entering a room. Only objects which can be taken or used are listed; objects which are merely part of a room are not. Where more than one direction leads to the same place, all are not necessarily shown.

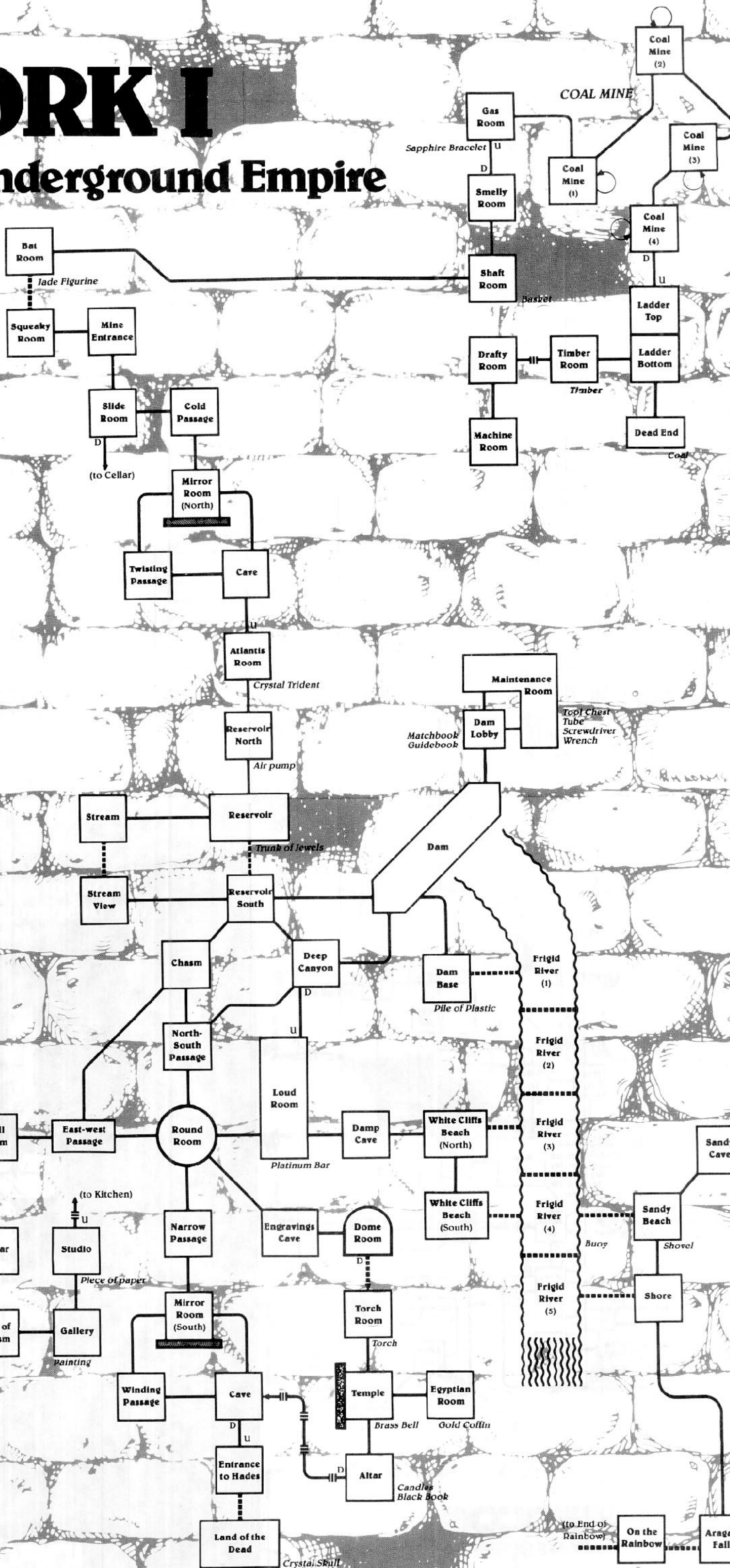

**Infocom Dept. of Touristry  
Lost Despondent Adventurer's  
Map for**

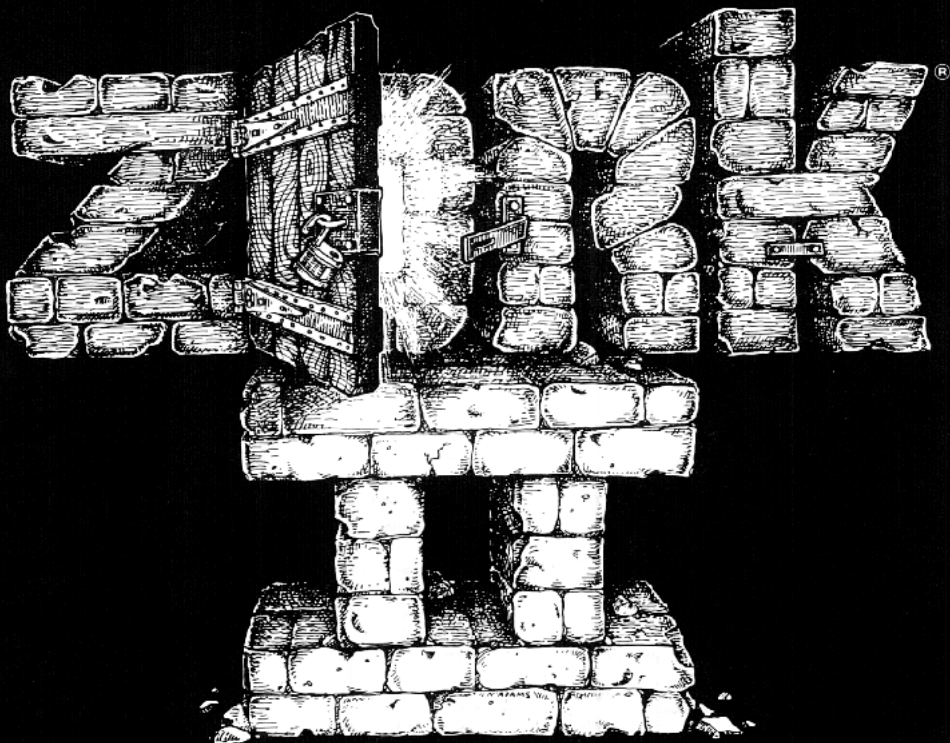

**The Wizard of Frobozz**

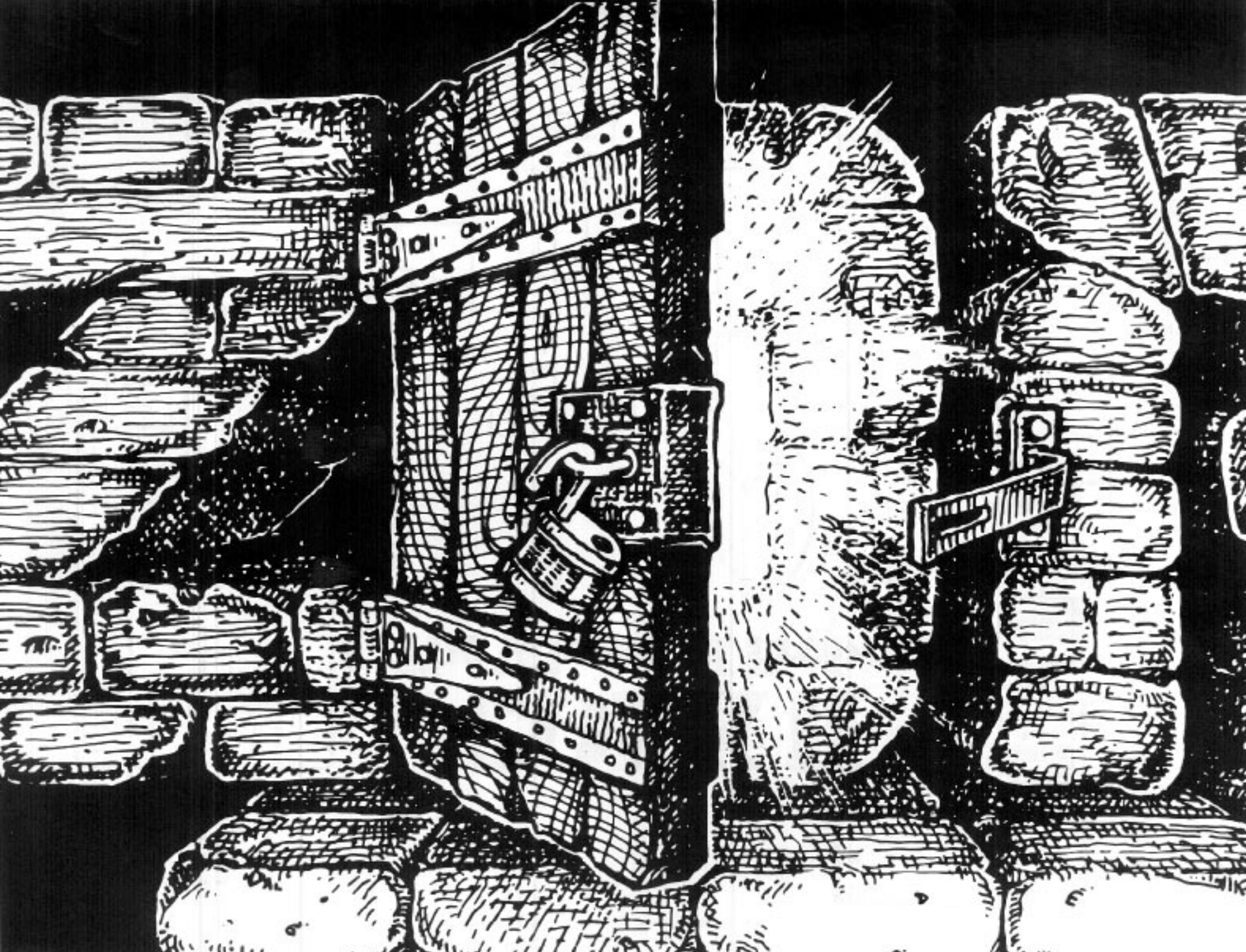

# ZORK II

## The Wizard of Frobozz

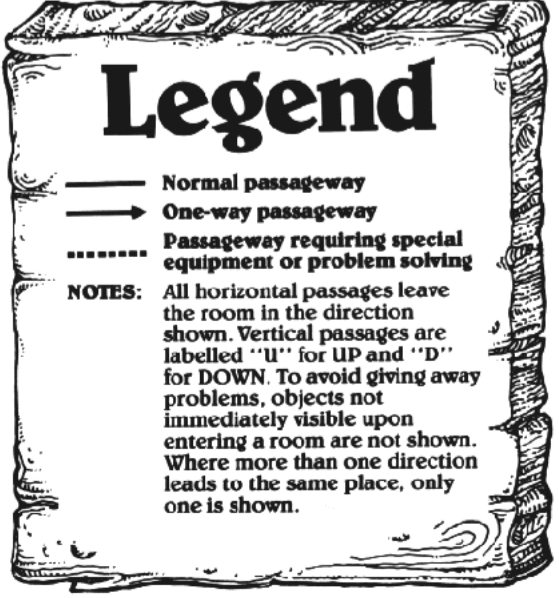
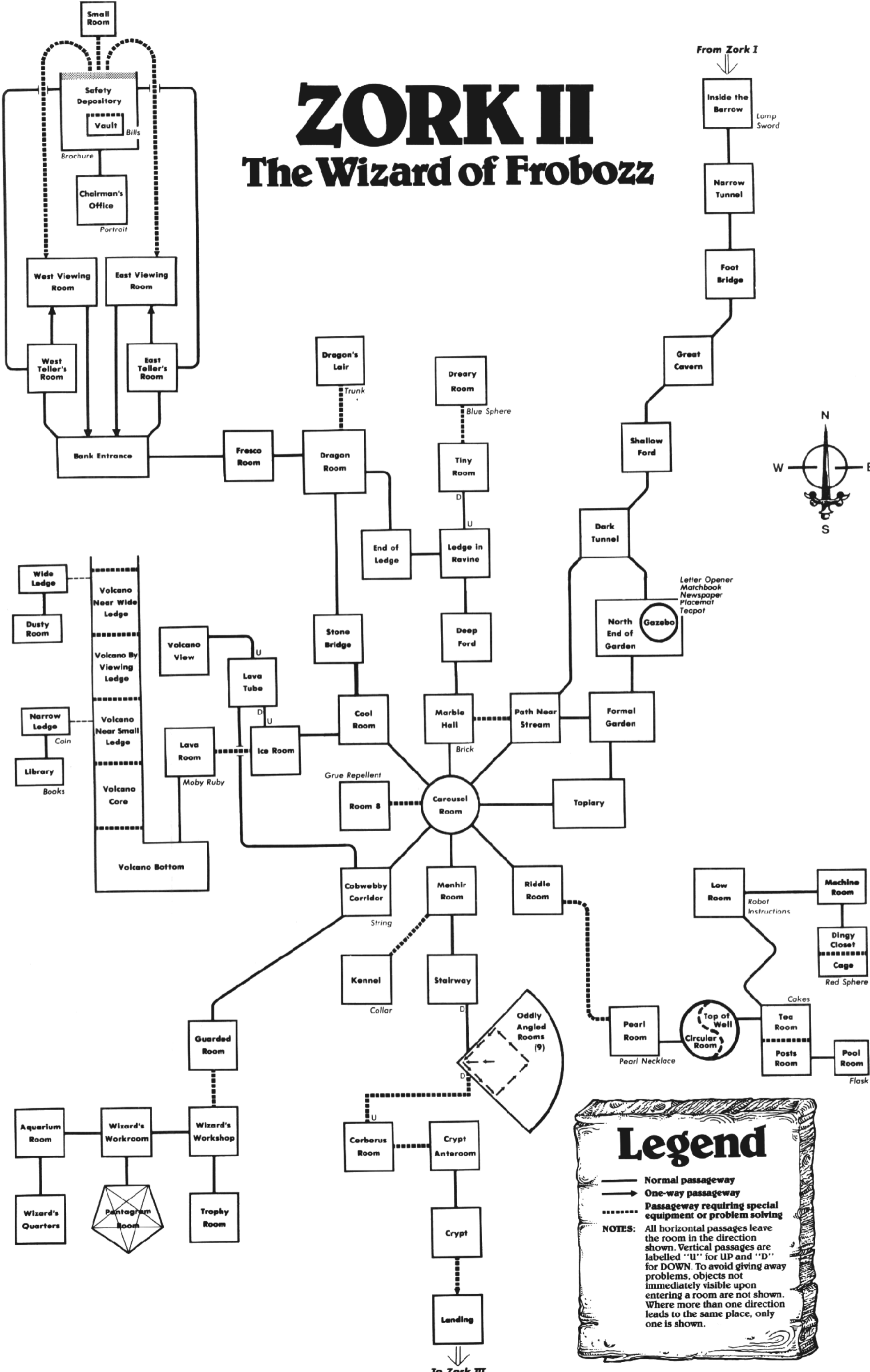

**Infocom Dept. of Touristry  
Lost Despondent Adventurer's  
Map for**

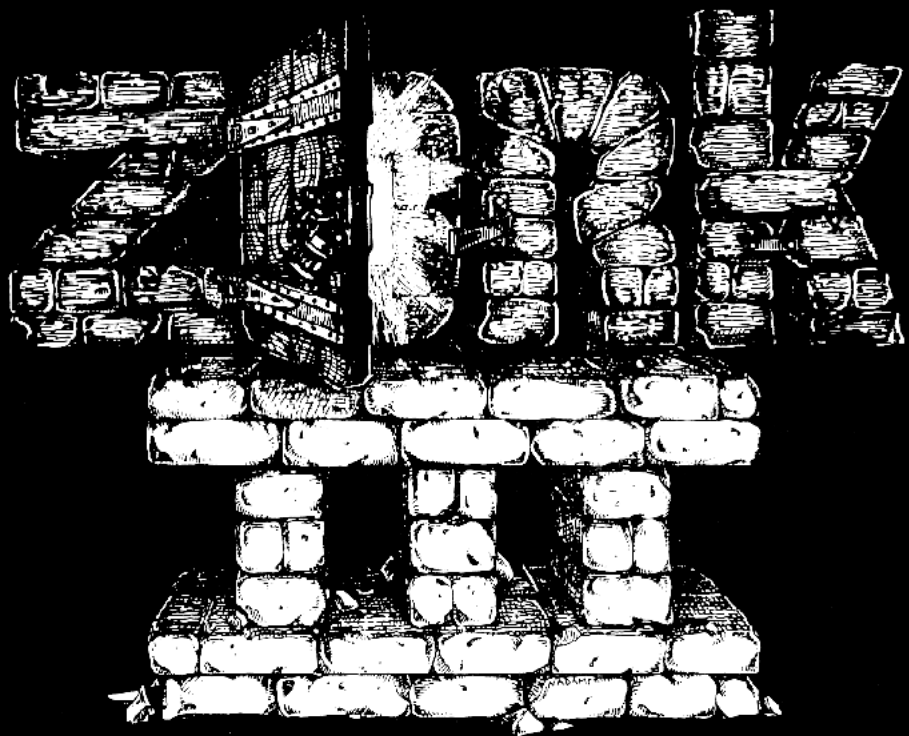

**The Dungeon  
Master**



A black and white illustration featuring a sign hanging from a wooden frame. The sign is tilted and contains the text "Your destiny is about to unfold." in a bold, sans-serif font. The background consists of a patterned curtain with large, rounded shapes. The sign is held up by two wooden poles that meet at a point at the top, forming a triangular shape. The sign is white with a black border and is attached to the poles with small circular fasteners. The overall style is that of a woodcut or a high-contrast graphic print.

**Your destiny  
is about  
to unfold.**

# Legend for Royal Puzzle



MARBLE  
WALL



SAND-  
STONE  
WALL



LADDERS



METAL  
DOOR



HOLE IN  
CEILING



DEPRES-  
SION IN  
FLOOR

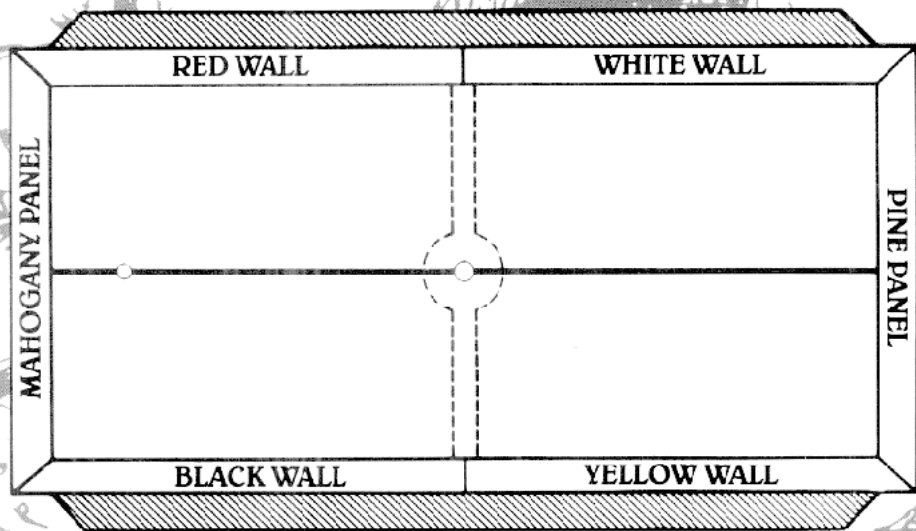

## The Mirror Box

(original position)

# ZORK III

## The Dungeon Master

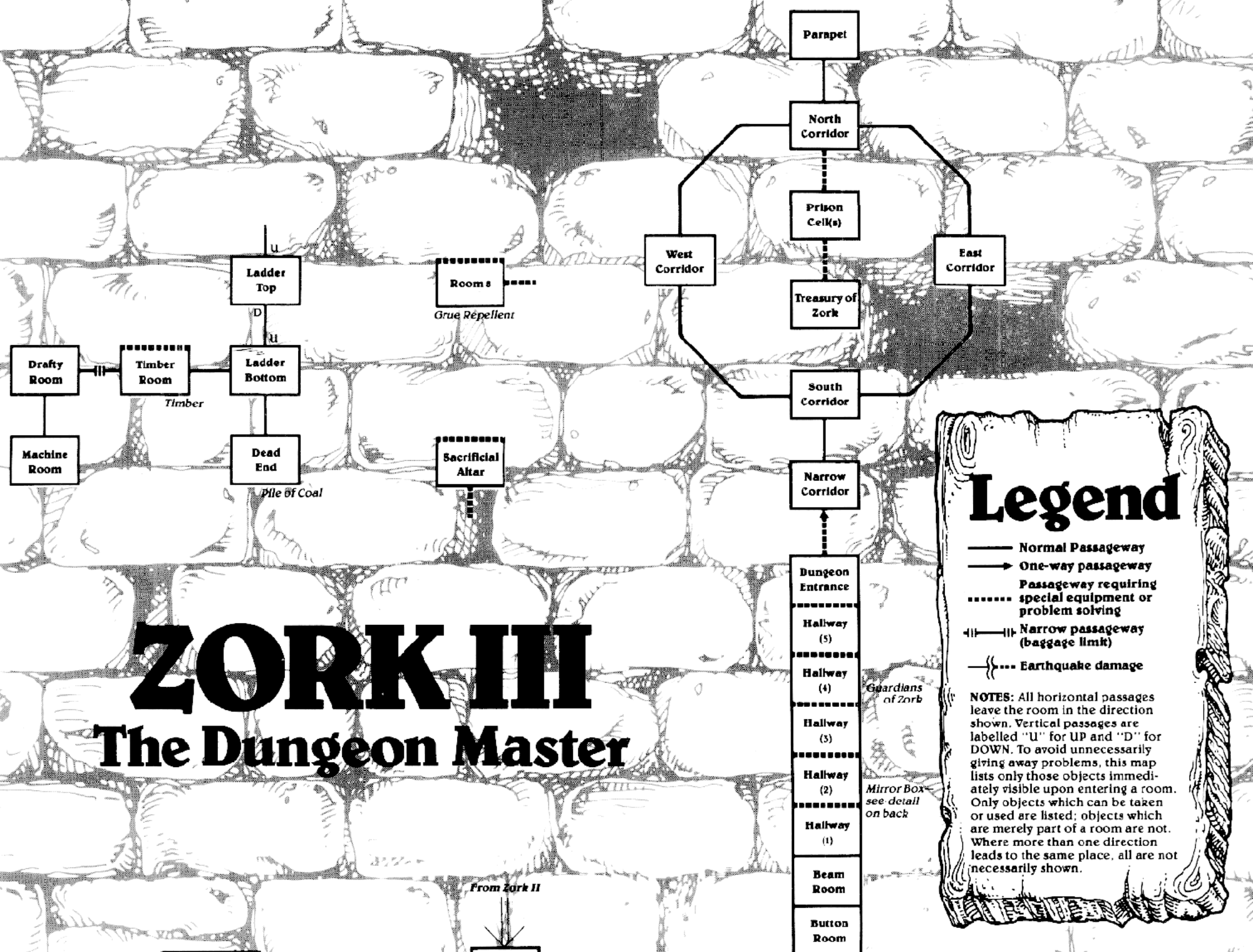

### Legend

- Normal Passageway
- One-way passageway
- ..... Passageway requiring special equipment or problem solving
- ||| Narrow passageway (baggage limit)
- }} Earthquake damage

**NOTES:** All horizontal passages leave the room in the direction shown. Vertical passages are labelled "U" for UP and "D" for DOWN. To avoid unnecessarily giving away problems, this map lists only those objects immediately visible upon entering a room. Only objects which can be taken or used are listed; objects which are merely part of a room are not. Where more than one direction leads to the same place, all are not necessarily shown.

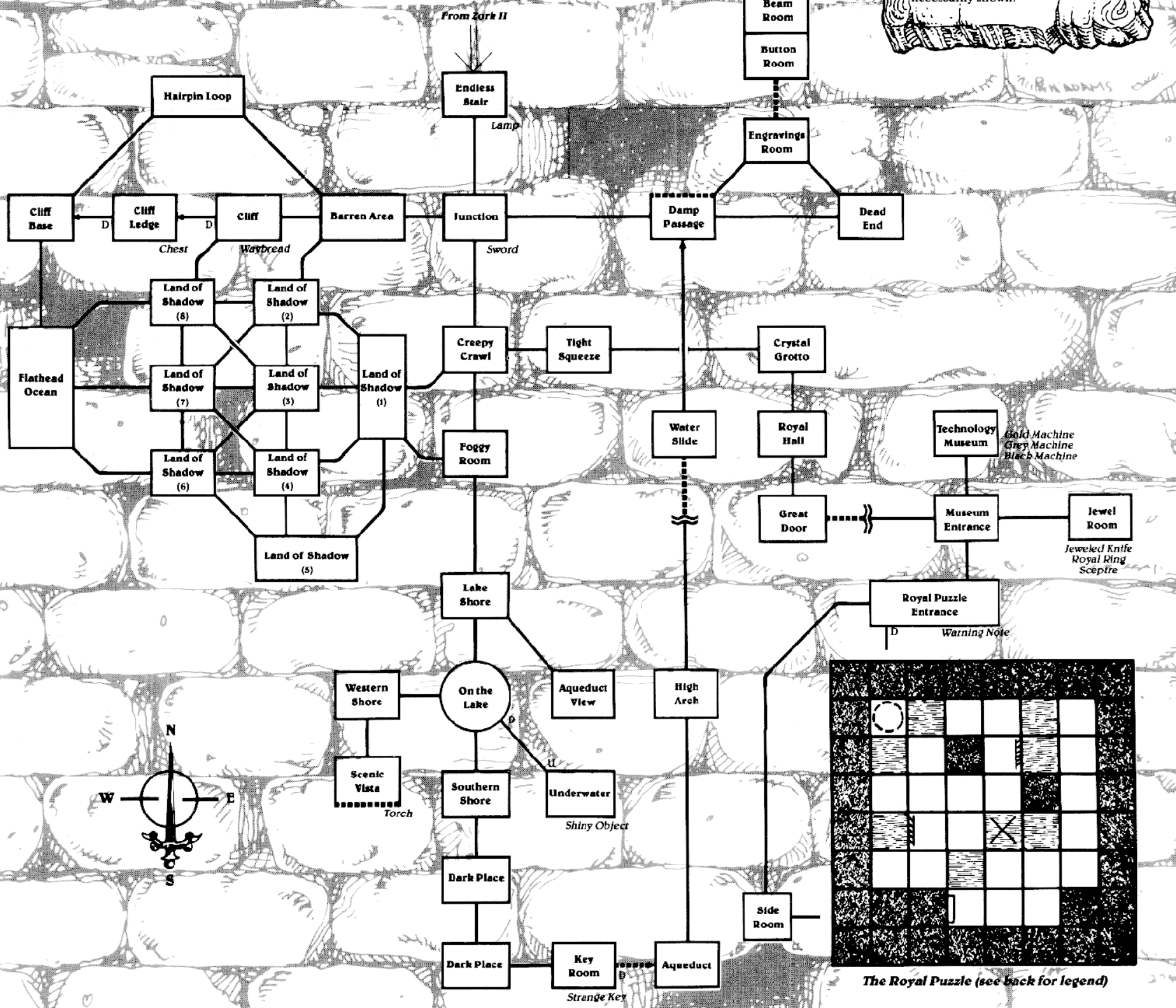

The Royal Puzzle (see back for legend)

Whilst recording the lore and legends of Quendor, I undertook many pleasant journeys through the Southlands. These maps of my travels may be of value to other adventurers wishing to explore this uniquely varied region of the kingdom.

—M.N.G.

**BEYOND ZORK**

# The Ethereal Plain of Atrii

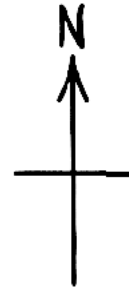
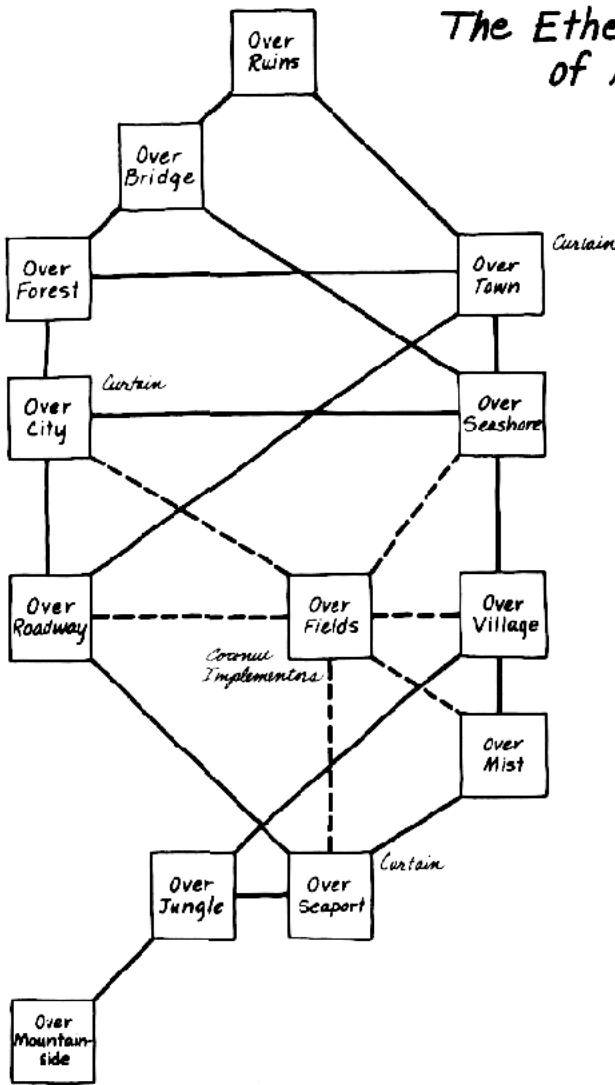

(ONE OF THE RUINS OF PHEEBOR) →

# Pheebor Through the Ages

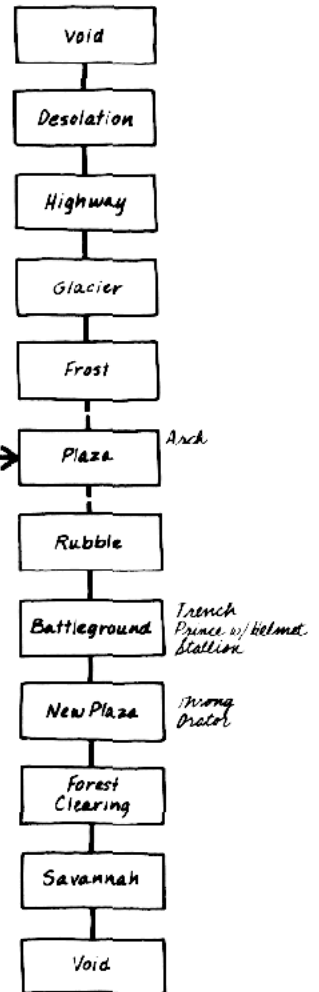

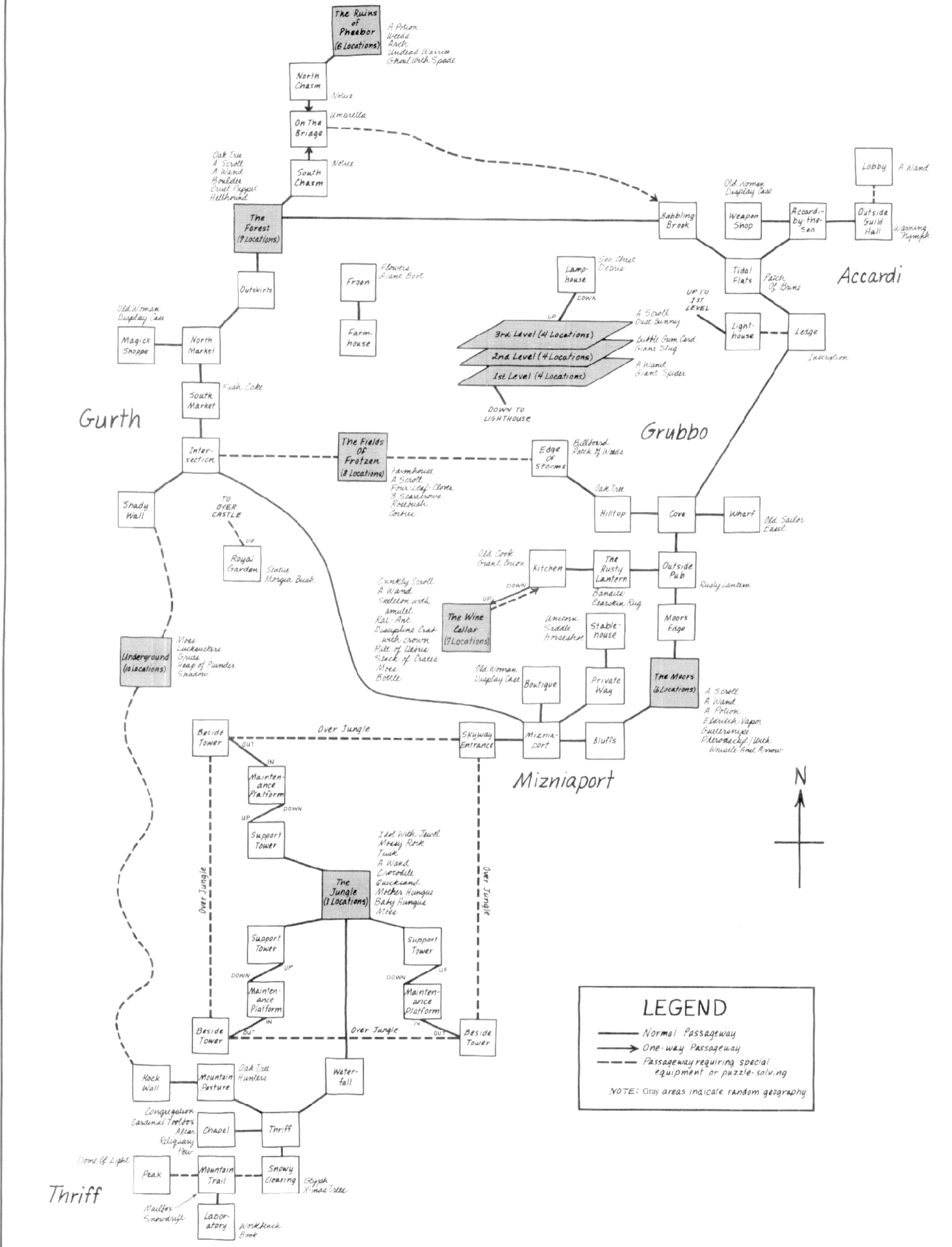

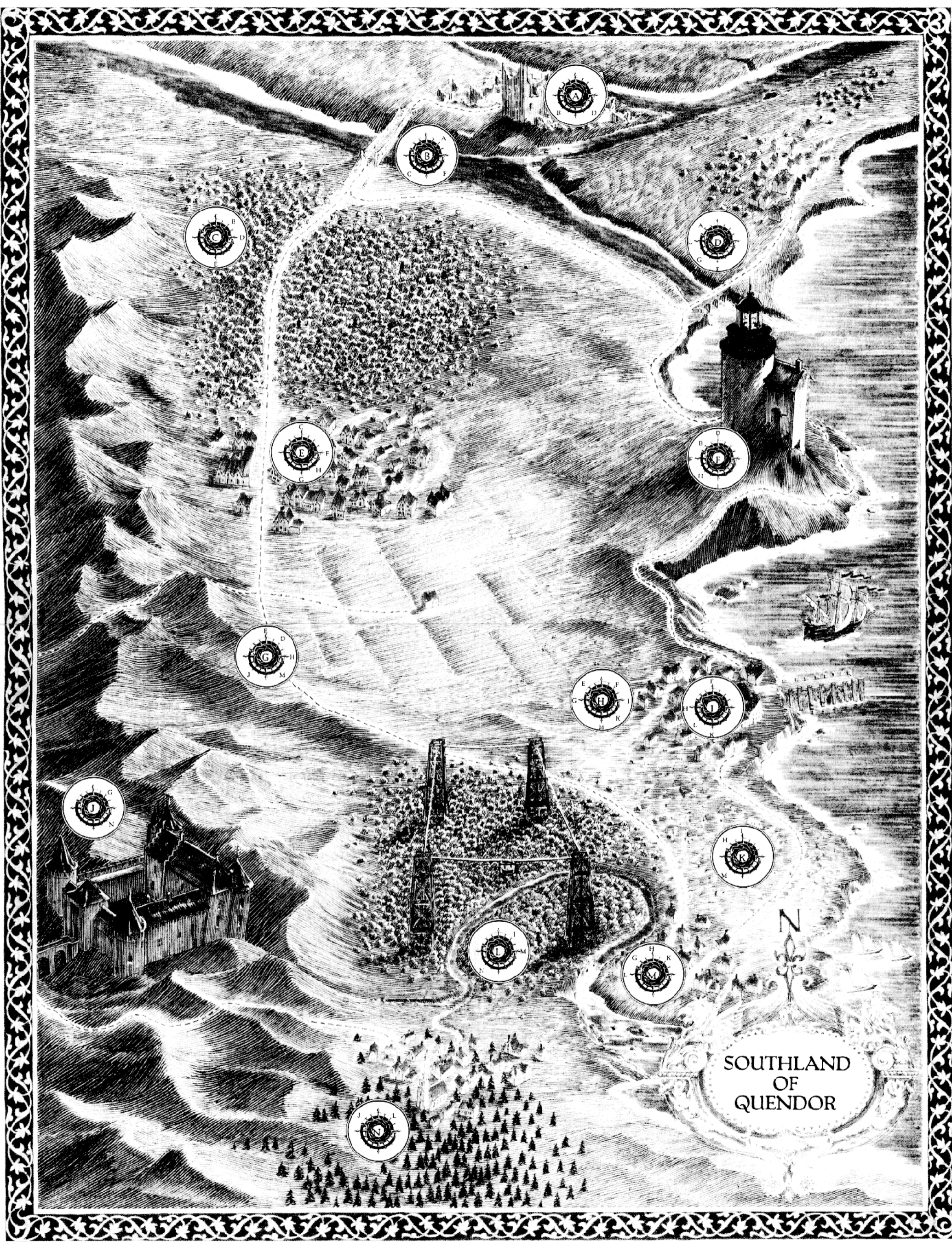

SOUTHLAND  
OF  
QUENDOR

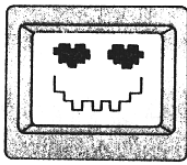

Happitec

*"we'll bring a smile to your computer"*

Occupant  
5 Hippo Vista  
Rhinoceros, New Jersey 81818

Dear New Employee,

Welcome to Happitec Corporation! As you know, the Happitec motto is "We'll bring a smile to your computer." We aim to make people happy, and that includes our employees here at Happitec. You have already learned of the many benefits we offer you! In turn, we expect you to make us happy by being a dedicated, responsible employee.

How do you make Happitec happy? No problem! We keep things rolling smoothly simply by following the rules and regulations set down by our founder and president, Leo J. Zereb. And to make sure you learn every one of these rules and regulations, we're sending you to a special training seminar at Happitec International Headquarters in Paris, France!

That's right, you're going on a two-week, all-expenses-paid trip to Paris, courtesy of Happitec. You'll enjoy a six-day training seminar with experienced Happitec staff members. Then you'll thrill to a full week of fun in the City of Lights! And that's not all! You'll also get \$75 spending money! Does that put a great big Happitec smile on your face, new employee?

The \$75 money order is in the mail to your new home. To obtain your airline ticket, simply take this letter to your travel agency. Then you're on your way to Paris! Be sure to be on time for your flight. We've found that new employees who miss the training seminar usually aren't very happy at Happitec.

See you at the office!

Happily yours,

*Ollie Fassbaum*

Ollie Fassbaum  
Manager  
The Happitec Corporation



## FILLMORE BETTER BEEZER CARD Application

**Answer questions 1-20 using the #2 pencil provided. Do NOT write in shaded areas.  
Answer questions 1-16 only.**

### PLEASE TELL US ABOUT YOURSELF (type or use black ink only)

1. Last Name: \_\_\_\_\_ 2. First Name: \_\_\_\_\_

3. Date of birth (day/year/month): \_\_\_\_\_ / \_\_\_\_\_ / \_\_\_\_\_

5. Age (in months): \_\_\_\_\_ 6. Present ZIP Code: \_\_\_\_\_

7. Present Address (number, street, city, state):  
\_\_\_\_\_  
\_\_\_\_\_

8. Previous address: \_\_\_\_\_

9. Number of children (including spouse): \_\_\_\_\_

### PLEASE TELL US ABOUT YOUR WORK AND FINANCES (use a #4 pencil only)

10. Employer's Name: \_\_\_\_\_ 11. Years at current job: \_\_\_\_\_

13. Primary annual income: \$ \_\_\_\_\_ Explain: \_\_\_\_\_

14. Bank Name: \_\_\_\_\_ 14A. Account Number: \_\_\_\_\_

14B. Type of account(s):

Checking  Savings  Other

15. Check one:

Own home  Rent  
 Own condo/co-op  Other

16. Assets (check all you own, except as checked in question 15):

Auto (see question 6)  Home  
 Stereo  VCR  
 Major appliances  TV (Circle one:  
Color/Black-and-white)

17. Second co-mortgagee of subscriber's trustee (including first part;  
use other side if necessary): \_\_\_\_\_

If none, give alternate and explain: \_\_\_\_\_

**PLEASE SIGN THIS AUTHORIZATION.** By signing below I hereby authorize Beezer International to check my credit history and permanent record. If I am issued a second Beezer card I authorize Beezer International to exchange information about my account with credit bureaus and institutions doing business in North America, Europe, Asia, South America, Australia, Africa, Antarctica, Guam, or elsewhere, or with any person or persons that Beezer International may so choose, from time to time, without recourse. By signing below, I hereby absolve Beezer International of any misrepresentations of fact about my account, and I agree to pay for any charges which are billed to my account by Beezer International or its employees. I understand that failure to answer questions 4 and 12 invalidate this application.

Signature \_\_\_\_\_

# FILLMORE BETTER BEEZER CARD

## Application

**Answer questions 1-20 using the black pen provided. Write ONLY in the shaded areas.**  
**Answer questions 1-15 only.**

**PLEASE TELL US ABOUT YOURSELF (use a #2 pencil only)**

1. First Name: \_\_\_\_\_ 2. Last Name: \_\_\_\_\_

3. Today's date (month/year/day): \_\_\_\_\_ / \_\_\_\_\_ / \_\_\_\_\_

5. Annual income: \$ \_\_\_\_\_ 6. Previous City: \_\_\_\_\_

7. Previous Address (number, street, city, state, zip): \_\_\_\_\_  
 \_\_\_\_\_  
 \_\_\_\_\_

8. Mailing address: \_\_\_\_\_

9. Your intelligence quotient (I.Q.): \_\_\_\_\_

**PLEASE TELL US ABOUT YOUR SPOUSE AND OTHER LIABILITIES (use pen)**

10. Spouse's Name: \_\_\_\_\_ 11. Age of spouse (years): \_\_\_\_\_

13. Spouse's weight (lbs): \_\_\_\_\_ Explain: \_\_\_\_\_

14. Best friend: \_\_\_\_\_ Age of friend: \_\_\_\_\_

14A. Spouse and friend:

make love  hate me  like to polka

15. Check one:

Own home  Application denied

Application denied  Application denied

16. Liabilities (check all you rent or lease):

- Spouse (see question 6)  Cat  
 Friends  Lemon zester  
 Relatives  Dog (Circle one:  
 Clean/rather dirty)

17. Third subscriber of co-trustee's mortgage (excluding first part;  
 use more paper if necessary): \_\_\_\_\_

If true, give reason and describe: \_\_\_\_\_

**PLEASE TAKE RESPONSIBILITY.** By signing below I hereby authorize Beezer International to alter my credit history and permanent record. If I am issued a second Beezer card I agree not to use the card to purchase drugs, alcohol, cigarettes, clothes, food, paper, plastics, textiles, cheese, popcorn poppers, services, or products of any kind, or use the card in any other unauthorized way. Use of the card by me authorizes Beezer to cancel my rights as a cardholder. I agree to pay a service fee of \$20 per month for the card; this fee may be increased by any amount at any time by Beezer International. I agree to notify Beezer International of any change in my name, address, employer, weight, sex, salary, hair color, or shirt. I understand that failure to answer questions 4 and 12 is a violation of the law.

Signature \_\_\_\_\_

## FILLMORE BETTER BEEZER CARD Application

**Answer questions 1-20 using the Burg scoring system. Erase shading in shaded areas.  
Answer questions 1-13 only.**

### PLEASE TELL US ABOUT YOURSELF (leave this space blank)

1. Full Name: \_\_\_\_\_ 2. Spouse's Name: \_\_\_\_\_

3. Hat size/shoe size/ring size: \_\_\_\_\_ / \_\_\_\_\_ / \_\_\_\_\_

5. No. of tattoos: \_\_\_\_\_ 6. Favourite Colour: \_\_\_\_\_

7. Nearest toxic waste dump (we're just curious):  
\_\_\_\_\_

8. Names of children: \_\_\_\_\_

9. Highest number you can think of: \_\_\_\_\_

### PLEASE TELL US ABOUT YOUR CREDIT WORTHLESSNESS (use common sense)

10. Last Fired From: \_\_\_\_\_ 11. Months at last job: \_\_\_\_\_

13. Pancakes eaten today: \_\_\_\_\_ Explain: \_\_\_\_\_

14. Car Make: \_\_\_\_\_ Accidents in 1987: \_\_\_\_\_

14r. Type of accidents:

head-on  sideswipes  fender-benders

15. Check one:

I drink heavily  I chew with my mouth open

I wear ratty underwear  I enjoy sheep

16. Gifts to Beezer (thank you!):

- Auto  All the above  
 House  All possessions  
 Stereo  Draw a square:

17. On what page of The Hitchhiker's Guide to the Galaxy or its sequel including the North American edition? \_\_\_\_\_

Of the following (unless), which are? \_\_\_\_\_

**TAKE A FLYING LEAP.** I hereby swear that all the above information is true. I authorize Beezer International to charge this information, and swear that such charges will also be true. Beezer may sign any documents in my name, and I agree to be liable for anything. I shall do whatever Beezer wants, whenever Beezer wants, wherever Beezer wants, and will hold Beezer totally blameless for any misfortunes I may suffer as a result. I do this willingly and knowingly, and I have read this form completely and thoroughly, so I can't back out of this no matter what. Really, I think Beezer International is just wonderful. Beezer may use the preceding endorsement in advertising or in the courtroom should any suits be brought against them. I understand that failure to answer questions 4 and 12 is punishable by death.

Signature \_\_\_\_\_

# Popular Paranoia



**HOW DO THEY  
LEARN SO MUCH  
ABOUT YOU?**

**You bare your  
soul each time you  
put out your  
garbage!**

**INTRODUCING  
POPULAR PARANOIA MAGAZINE  
"The Eyes in the  
Back of Your Head"**

# ARE YOU A PARANOIA PERSON?

If you can answer these sixteen questions, you're a Paranoia™ Person, and *Popular Paranoia* is for you! If you can't answer these questions, don't you think there are things you ought to know?

Every month, *Popular Paranoia* gives you something new to worry about!

- 1. What chemical is the international health conspiracy using to destroy our valuable body fat?
- 2. How many health fascists are there in the FDA?
- 3. What do Ronald Wilson Reagan, Daniel Miguel Ortega, Dwight Eugene Gooden, and Johnny Herman Carson have in common (and are a menace because of it)?
- 4. What device is being used to keep track of the whereabouts of American citizens?
- 5. Where is the center of communist insurgency in the United States?

- 6. The existence of which one of the fifty states of the union is a fiction invented by the Trilateral Commission for its own nefarious purposes?
- 7. What left-leaning organization foiled the coup d'état directly after the assassination of John F. Kennedy, leading to decades of crypto-communist government in America?
- 8. What is the breeding ground for most major diseases?
- 9. How do *they* learn so much about you?
- 10. By what percentage do students who exchange digital watches with multiple partners increase their chances of contracting bubonic plague?
- 11. What local government-subsidized program poses the greatest threat to home privacy?

- 12. What is Mexico unleashing on the United States for refusing to give them a major league baseball franchise?
- 13. What secret FBI surveillance method is masquerading under the guise of public service?
- 14. Who is *their* leader?
- 15. What well-meanning legislation was actually a communist-inspired plot to destroy the American family?
- 16. How are the dentists of America conspiring to destroy the minds of our children?

# AT LAST, A MAGAZINE WITH THE PROPER PERSPECTIVE!

Aren't you tired of magazines that talk about nothing but good food and friendly neighbors? ☹️ That portray playgrounds, beaches, and amusement parks as safe, fun entertainment? ☹️ That brainwash your kids into thinking dentists, doctors, and policemen care about them? ☹️ That bombard you with advertisements for all kinds of harmful products? ☹️ That never really tell you what you want and need to know? ☹️ Now, at last, there's *Popular Paranoia*, "the eyes in the back of your head."



### POISON IN YOUR SHOPPING BAG!

Watch out! This seemingly harmless shopping bag contains a poisonous array of food and drug items, ranging from rancid mayonnaise to tainted mouthwash. There's only one way to be safe... and that's with home-produced foodstuffs. Survivalist Ed Gunkle tells you how.



### ON YOUR TRAIL

THEY'RE

Each time you use an automatic teller machine, you're letting them know exactly where you are, how much money you've made, and how much you've got left. This month, **POPULAR PARANOIA** gives you an informative rundown on the sinister side of America.



### DANGER IN THE SKY

These seemingly harmless clouds are a hotbed of poisonous radiation and chemical wastes, waiting to fall on your head and into your drinking water!

Chemically treated sand, jungle gym paint, amusement park rides that will send them flying. Playgrounds and amusement parks have entertained children for decades, but they've also caused countless deaths and debilitating injuries. Here's a rundown of amusement parks from coast to coast, as well as instructions for make-your-own sand and paint testing kits.

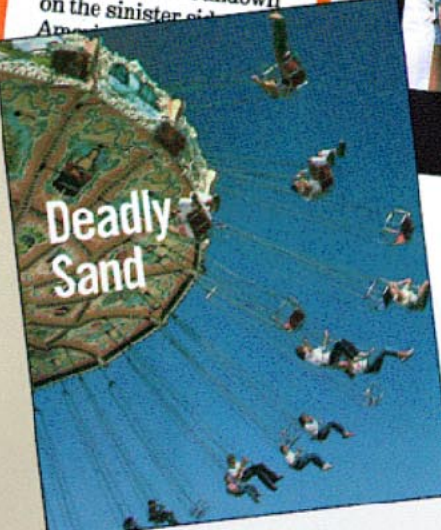

### Deadly Sand

## REGULAR FEATURES INCLUDE:

*WHO'S OUT TO GET YOU?* . You're on the hit list of everyone from food and drug manufacturers to the President of the United States. Learn who to watch out for, and why.

*ENTERTAINMENT* What you do on the weekend could kill you! Did you know that students who exchange digital watches with multiple partners increase their chances of contracting bubonic plague by 300% ? Find out how to protect yourself.

*FOOD* You won't be surprised to learn that **yogurt** is the breeding ground for most major diseases. We'll examine dented cans, unwashed bakery attendants, lima beans, lard, salad bars, and a host of other potential hazards.

*SURVEILLANCE* Government agencies use a veritable army of surveillance methods, many of them masquerading under the guise of public services. We'll tell you how **traffic helicopters** follow your daily activities, phone taps monitor your conversations, and cable tv threatens your home privacy.

*MEDICINE* Your child's teeth are only inches away from his brain. But have you ever considered what happens each time the dentist gives him a shot of **novocaine**? We'll show you why it's wrong to trust doctors, medicines, hospitals, and anything else that tries to tamper with your body.

*YOUR HOME* Learn the best protection devices, from automatic weapons to attack dogs. We'll also look into flammable upholstery, insect infestations, microwave ovens, dark corners, radon gas, bats in the attic, and rats in the sewage system.

*PERSONAL PROBLEMS* So you suspect your friends don't like you? You think your mother is paying them off to spend time with you? Are you convinced your fly is open? That you'll be rushed to the emergency ward wearing tattered underwear? That you'll commit a terrible faux pas in front of an important person? Well, it's probably true.

## AND INFORMATIVE STORIES LIKE THESE EVERY MONTH:

*HOW DO THEY LEARN SO MUCH ABOUT YOU?* . When you find your **garbage** cans overturned and the plastic bags ripped open, you probably think some dog or raccoon has been sniffing out a snack. Well, think again. Your garbage contains personal information ranging from your bank and utilities account numbers to your consumer preferences and private correspondence. We'll teach you how to keep your garbage safe from prying eyes, including a rundown of alarm systems and incineration methods.

*LETHAL CHEMICALS FROM A TO Z* We ingest dozens of chemicals daily in our food, air, water, and personal products. Fluoride mottles our teeth, **aspartame** destroys valuable body fat, fluorocarbons ravage the ozone layer. This handy tear-out guide will keep you on the alert.

*AMERICAN GOTHIC* A terrifying tour of the 50 states. Are you aware that Ohio is the center of communist insurgency in the United States? Have you discovered that **Delaware** is a

fiction invented by the Trilateral Commission for its own nefarious purposes? You'll learn the facts you need to know to combat the powers seeking to overwhelm you.

*THE NUMBERS GAME* The number of letters in your name reveals more than you imagine. People with 3 letters in their name bring good luck, since luck comes in threes. Those with 6 letters in their first, last, and middle names, such as Ronald Wilson Reagan, Daniel Miguel Ortega, Dwight Eugene Gooden, and Johnny Herman Carson, are a menace to all around them, since **666** is the number of the devil. Learn what *your* name reveals in this upcoming feature.

*ROOTING OUT QUEEN MUM* An exclusive, behind-the-scenes look at *their* leader, the fiendish **Queen Mum**.

*THE POWERFUL NFL* A stunning expose of a powerful leftist organization. Did you know that an **NFL** game preempted the televised announcement of a coup d'etat directly after the Kennedy assassination? The

coup was foiled, and decades of crypto-communist government ensued.

*INSECT WARFARE* Mosquitos injected with encephalitis virus, **killer**

**bees** unleashed by vengeful Mexicanos, black widow eggs hidden in your junk mail. South American insectologist José Santa Fe reveals the secrets of insect warfare and tells you how to protect yourself.

*THEY'RE ON YOUR TRAIL* **Automatic Teller Machines** are but one method banks use to track and control American citizens. They've made you dependent on them. You can break free! Find out everything you need to know about home safes, full cash purchases, printing your own checks, more.

*GOODBYE, SONNY* The **GI Bill** gave veterans the chance to go away to college and buy their own homes, without a thought to the parents left behind. Editor Harold Regan examines the ultimate cost of this communist-inspired plot.

*HEALTH FASCISTS* How many health fascists are there in the FDA? If you don't know, you should be reading *Popular Paranoia*.

*Popular Paranoia* is the only magazine that lets you know how bad things really are. It's informative, thought-provoking, and reliable in a world where nothing else is. Isn't it time you gave yourself "eyes in the back of your head?" Subscribe to *Popular Paranoia* today at our special LOW introductory rate.

Send \$33.00 (cash or stamps only) and we'll send you a full year of *Popular Paranoia*. That's 12 hard-hitting issues at 25% savings off the newsstand price. If you think \$33 is a lot of money for a magazine subscription, we'd like you to know we work hard to research, write, and produce *Popular Paranoia* and deserve every penny we get.

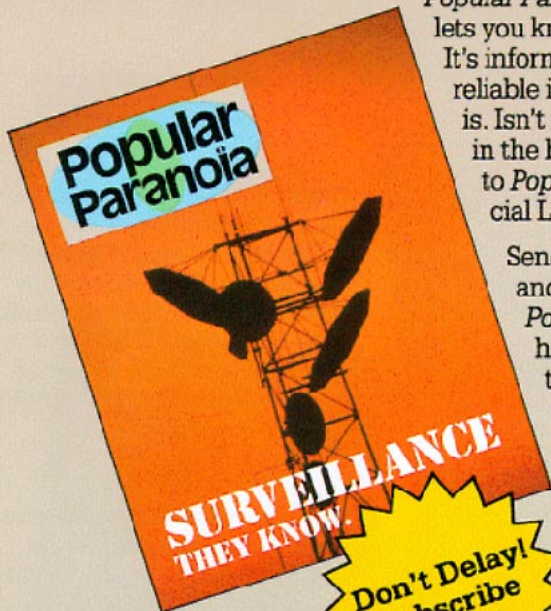

**Don't Delay!  
Subscribe  
Today!**

**Popular  
Paranoia**

## CHARTER RESERVATION FORM

**YES!** Please send me the current issue of *Popular Paranoia* Magazine and enter my one year (12 issues) charter subscription. I enclose \$33.00 cash or stamps.

I enclose \$33.00 cash     I enclose 150 22¢ stamps.

Mailing  
Name \_\_\_\_\_

Mailing  
Address \_\_\_\_\_

City \_\_\_\_\_

State \_\_\_\_\_

Zip \_\_\_\_\_

Send to: **Popular Paranoia**, Dept QZ-3003, P.O. Box 333, Hoverville, NJ 33030



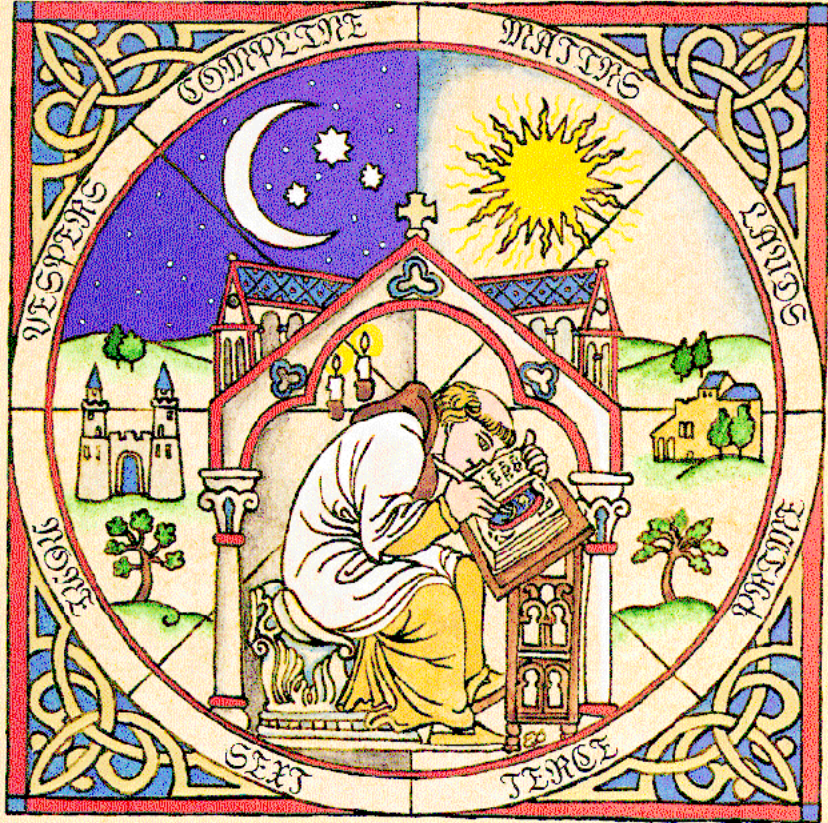

BOOK  
OF  
HOURS

---

◆



EX  
LIBRIS  
LOTSIAN  
REX

The image shows a highly decorative title page. The text is centered within a large, pointed arch. The arch's interior is a light cream color, while its border is a vibrant red. At the top corners of the arch, there are intricate knotwork designs in yellow and blue. The arch is supported by two vertical columns on either side. These columns feature a white background with diagonal stripes in green and blue. Each column is topped with a classical-style capital in yellow and red. The base of the page is decorated with a wide, horizontal band of yellow and blue knotwork, mirroring the design in the arch's corners.

No worthier warrior was before  
Lot became Lord of all the land:  
with sword so sharp and shield that shines . . .  
proud Paladin beyond reproach.

He husbands heavy chests of treasure,  
the envy of every earl and king.  
His soul is stirred by precious stones and silver,  
and gleaming gold which daily he doth gather.

No king so fair  
by maid begot  
was ever there  
than good King Lot.

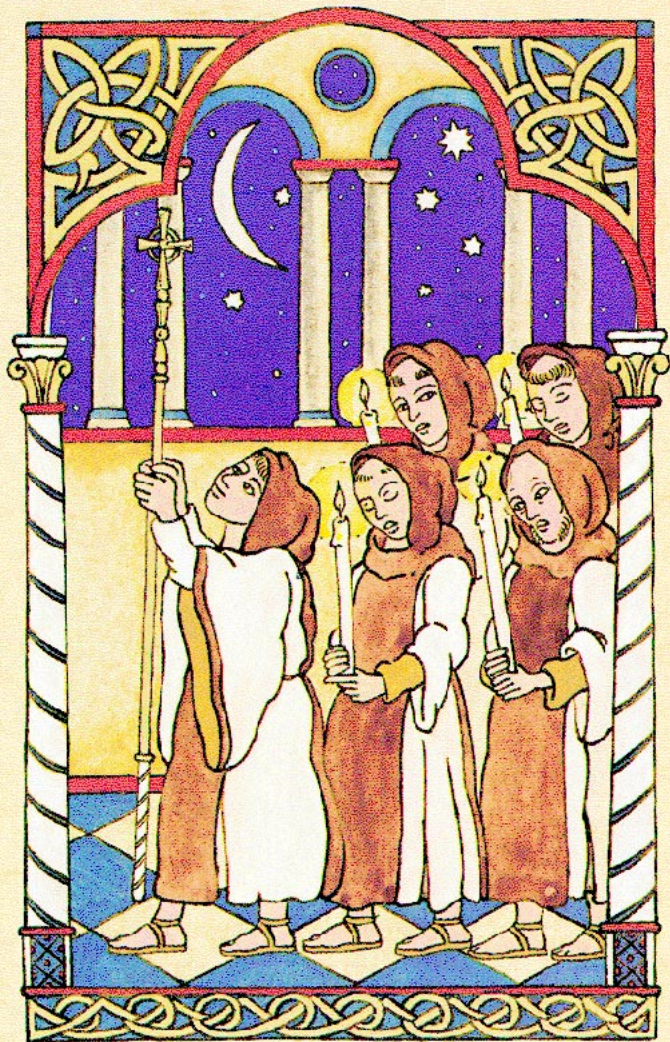

## Matins

---

The tocsin tolls the time for Midnight prayers  
when the world's withdrawn in dreams.  
Vigil voices vibrate, chanting shadows,  
as candle-flames full in our sleepy faces  
light us through long litanies.

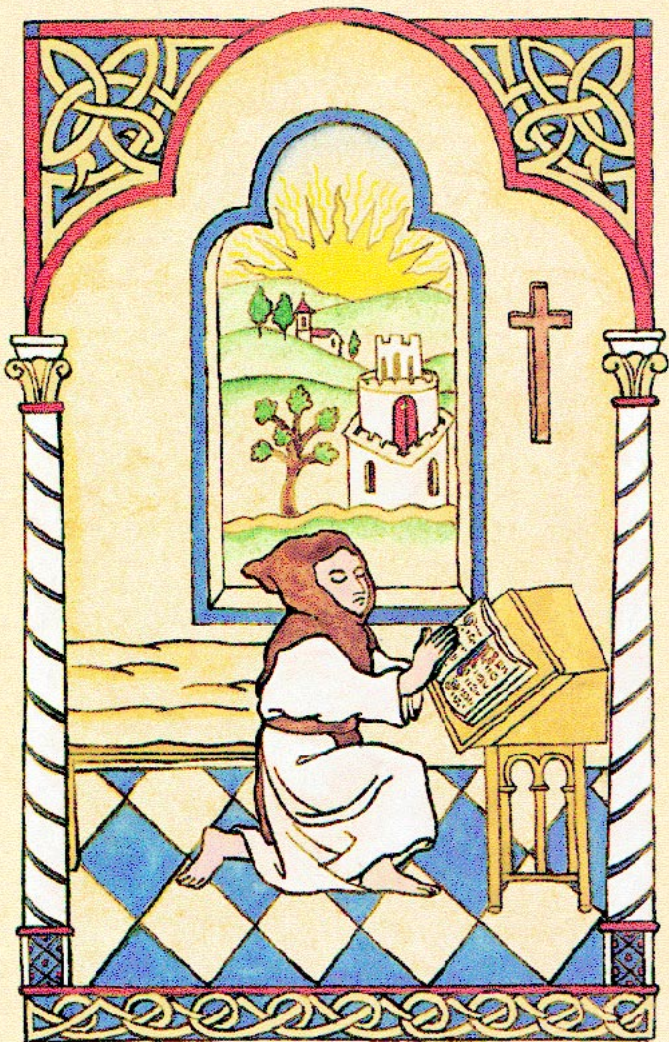

## Lauds

The Lord will listen as our lips  
show forth His praise in psalm and song.  
A new day dawning for devotions  
with hearts and hands for Him alone.

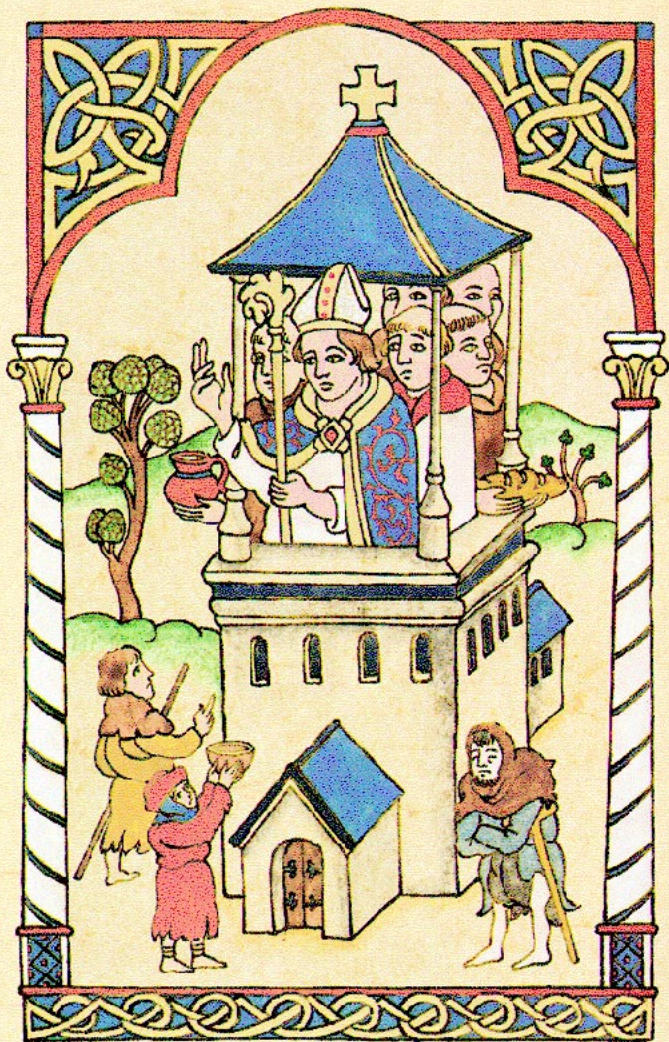

## Prime

Whatever tempests have tormented them outside our walls, we watch the waste with pity and compassion. All the poor we will relieve, receiving them like rich, God-guided guests whose gift is gratitude.

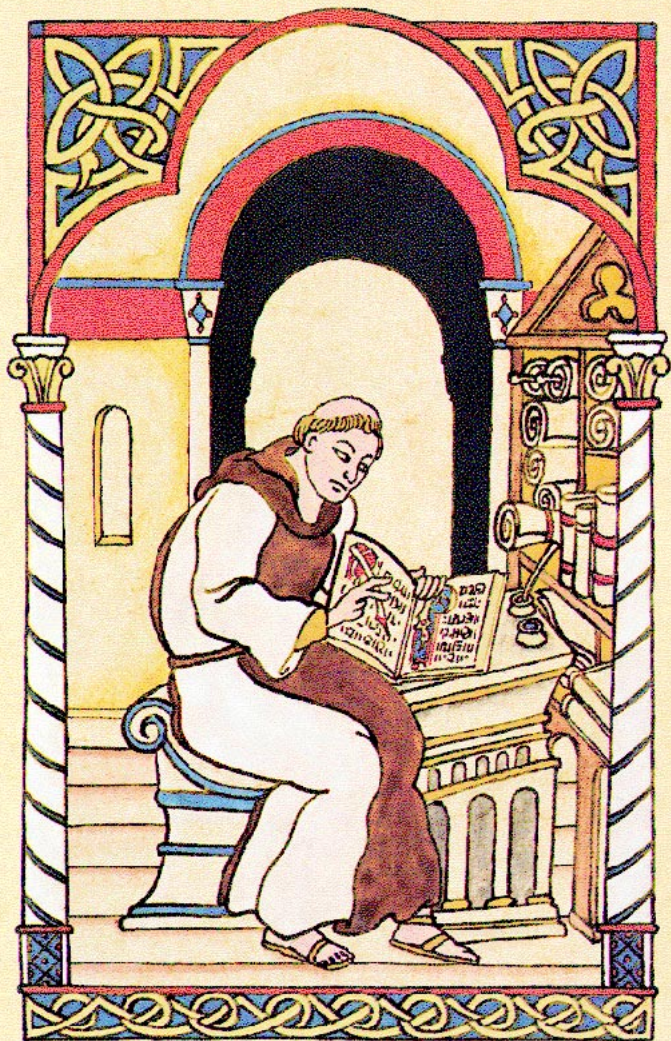

## Terce

---

In the scriptorium the scribes, inspired to beauty and the bounty of the Book, create with colours and calligraphy another world to win souls and woo hearts with precious manuscripts . . . to Paradise.

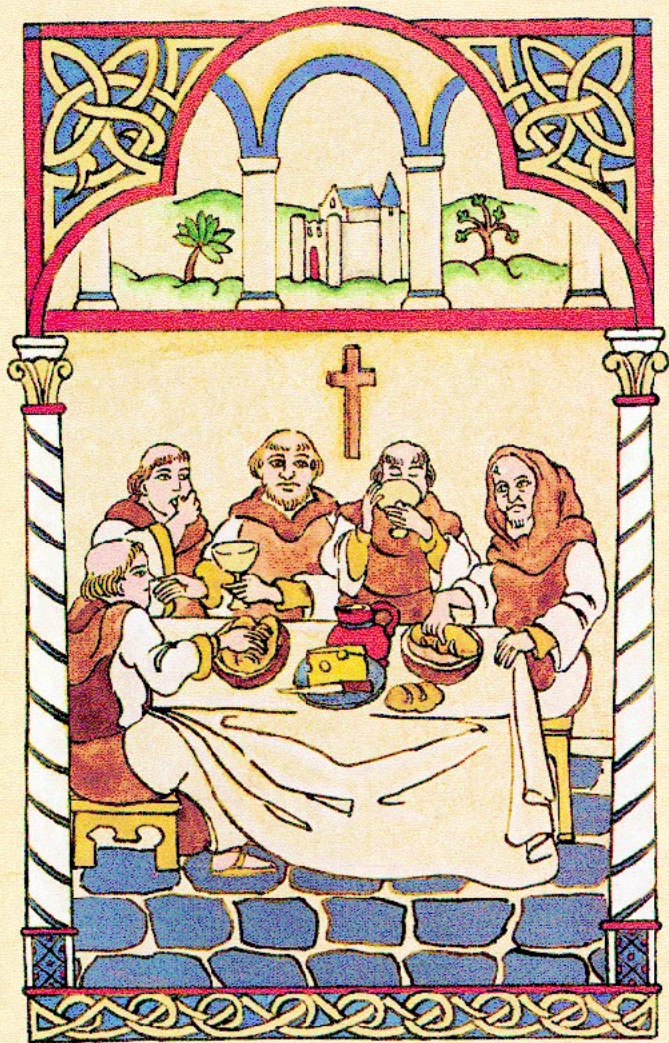

## Sext

---

At Midday, our one meal . . . then meditation on holy text and teaching at the table. Since labouring is prayer, we long to linger at our task of love: to thank the Lord for giving us the grace for gratitude.



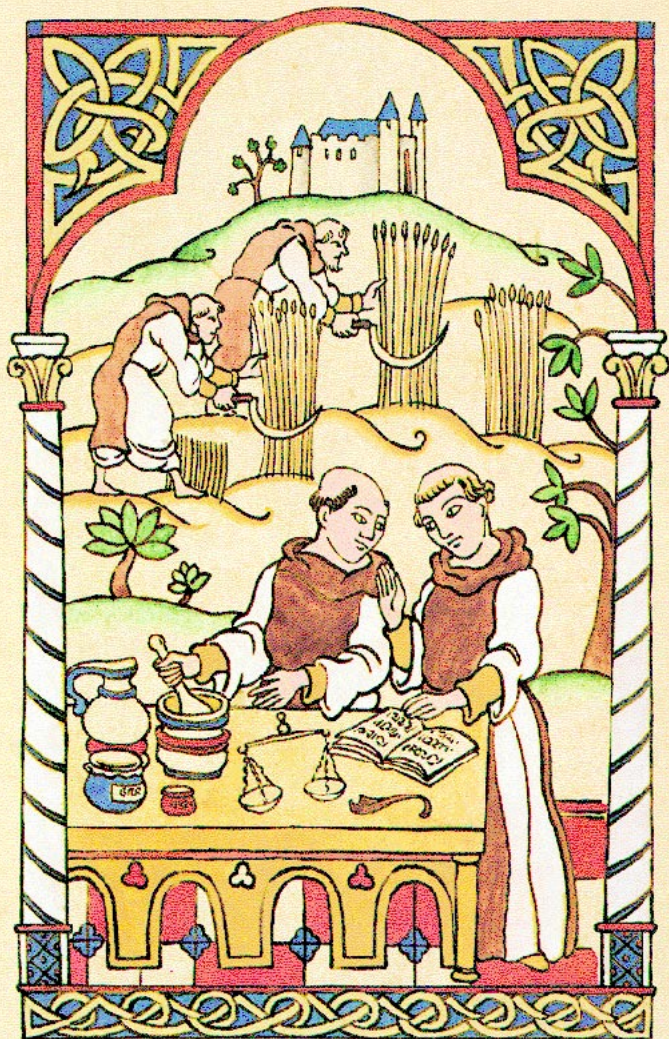

## None

Brothers and lay labour lovingly in kitchen;  
cooking, baking, making medicines.  
From the fields and gardens, fulsome harvest  
to feed ourselves and freely share what from  
God's gifts we gather humbly as His servants.



## Vespers

The twilight brings its blessed peace unbroken.  
The heart unravels riches of the hours  
spent in sweet Service and seeking Salvation.  
Sleep and serenity, a sure repose  
after day is done . . . in dedication!

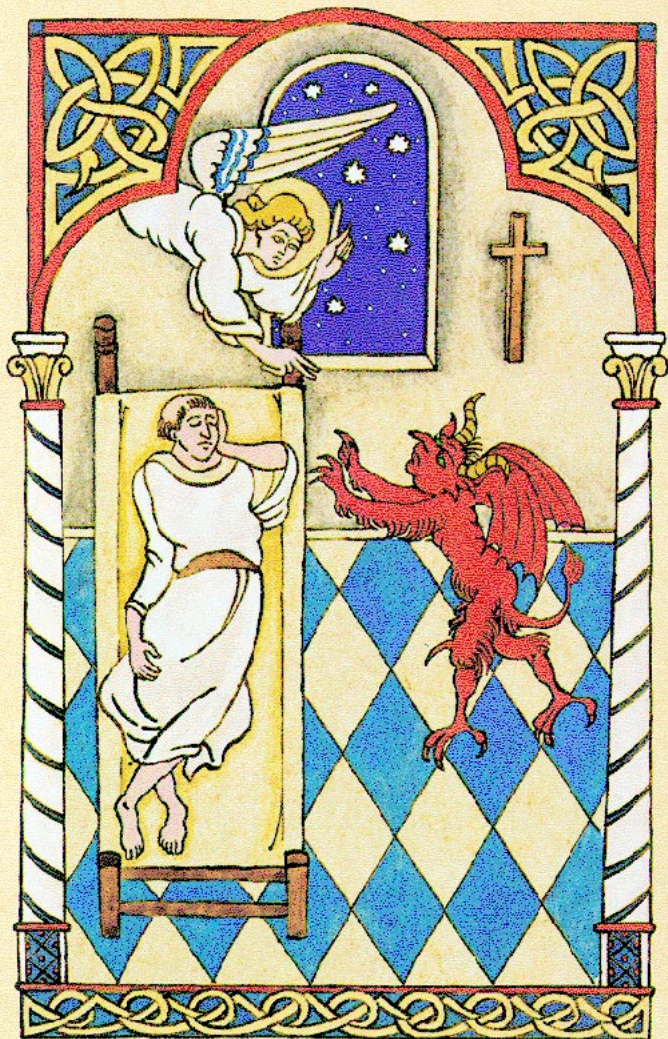

## Compline

---

From dreadful dreams defend our rest,  
from fearful fantasies of night,  
that sleep serene may sanctify  
both Abbot and all brethren now.

There are no additional maps or documents for this game.

*Acrobat Document Preparation by*

# ScanType Corporation

Authorized Adobe Acrobat Developer

*Project Manager:*

Michael Brunson

*Image Master:*

Michael James

*OCR Specialist:*

Michael Craft

*Project Coordinator:*

Marina Goom

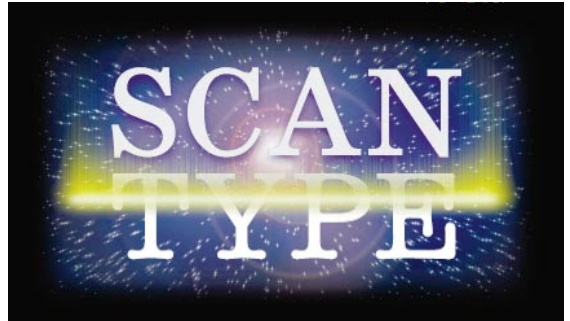

*Services for the WEB, Paper, and Digital Publisher*

ScanType Corporation  
6557 Via Barona  
Carlsbad, CA 92009

Email: [info@scantype.com](mailto:info@scantype.com)  
WEB: <http://www.scantype.com>  
Tel: (619) 438-5125  
Fax: (619) 438-4956